

QUICK GUIDE

(Modify Setup & Order)

Vol.2

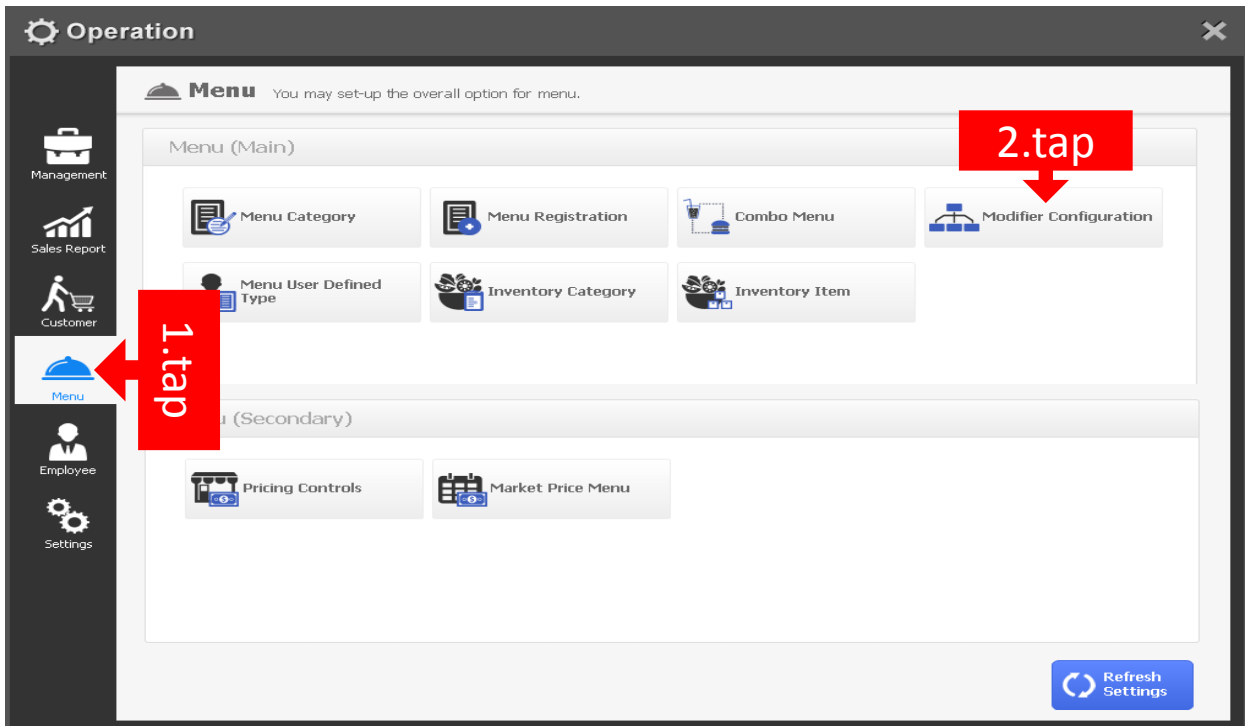

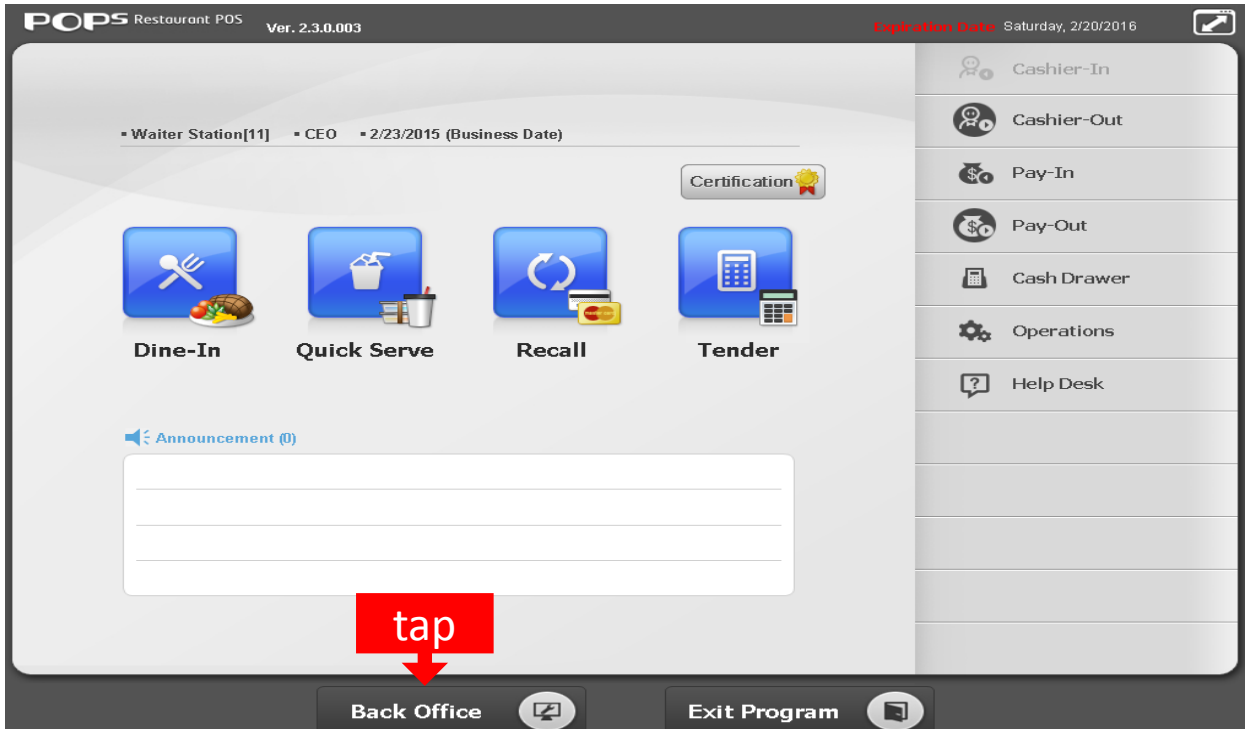
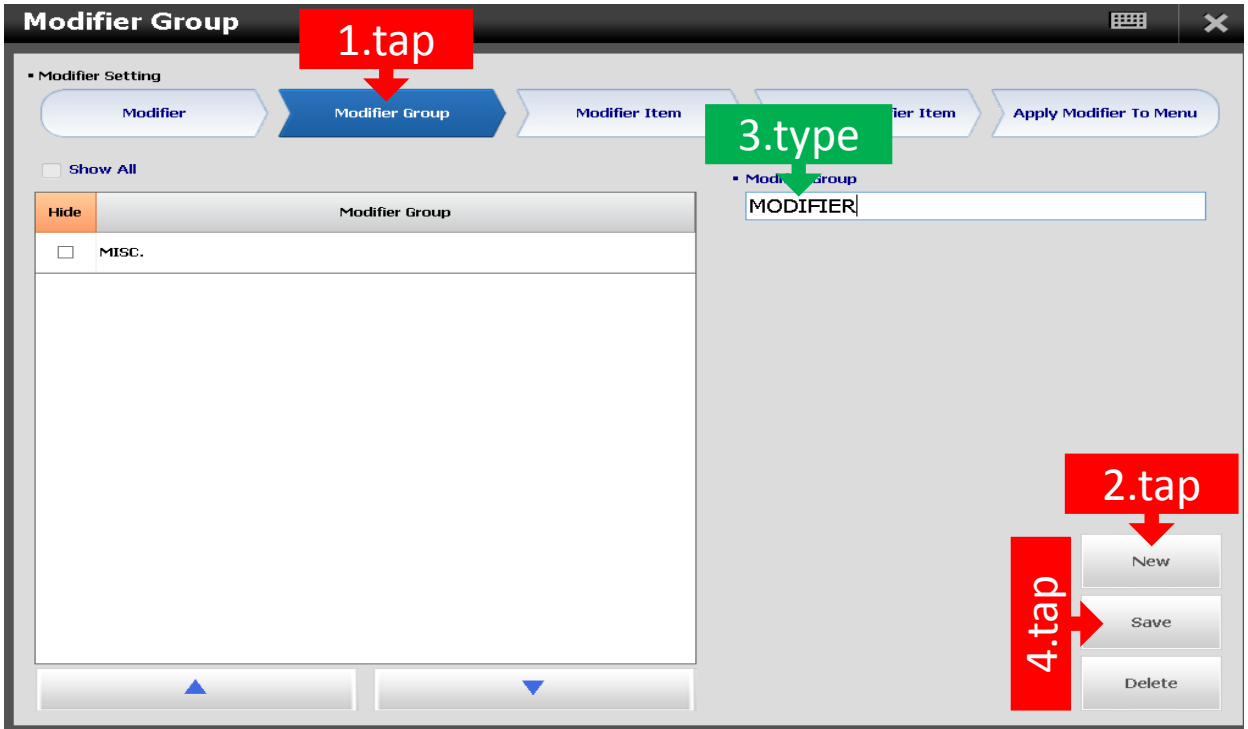

STEP 1.

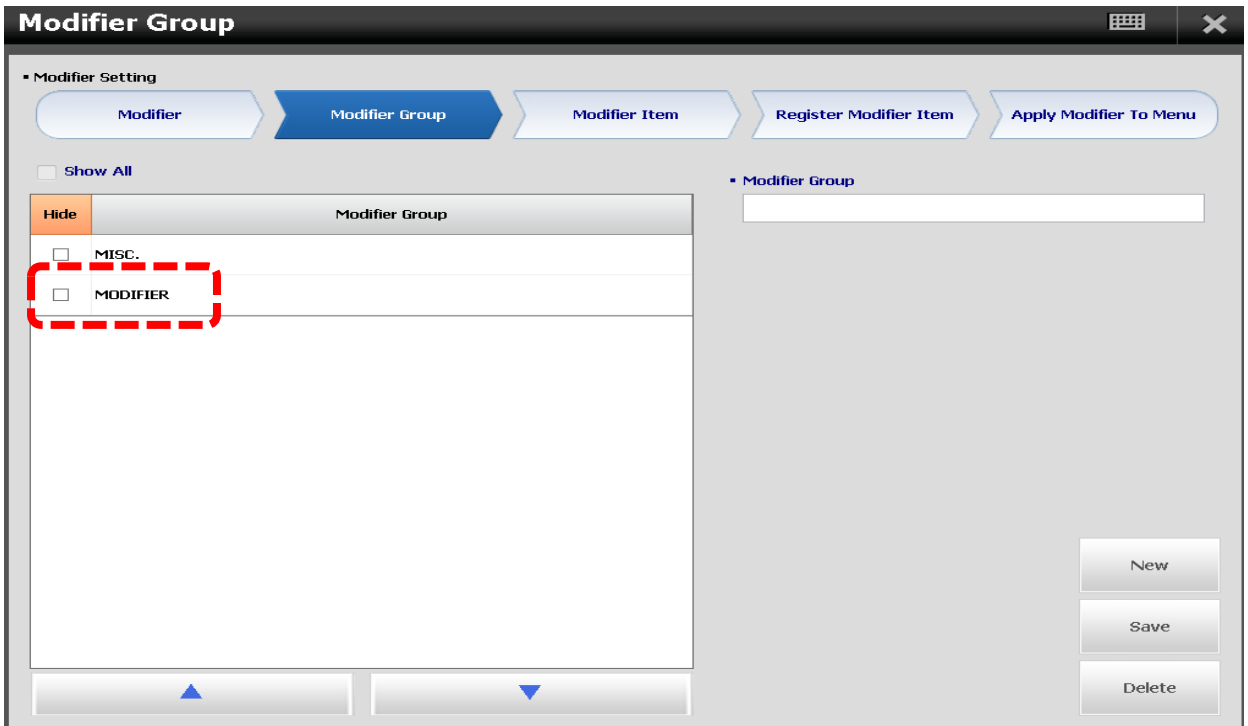

Modifier Item

1.tap

Modifier Setting

Modifier Modifier Group **Modifier Item** Register Modifier Item Apply Modifier To Menu

Show All List

- Modifier Item Name
- Kitchen Alias
- Inventory Item
- Default Additional Item

Hide	Modifier Item
<input type="checkbox"/>	CUP OF ICE
<input type="checkbox"/>	EXTRA BOBA
<input type="checkbox"/>	EXTRA FLAVORING
<input type="checkbox"/>	EXTRA SHOT ESPRESSO
<input type="checkbox"/>	ORGANIC MILK
<input type="checkbox"/>	SOY MILK

Use	Modifier	Default Price	Dine-In	Quick Serve	Delivery	Conv Rate
<input type="checkbox"/>	Add	0.00	0.00	0.00	0.00	0
<input type="checkbox"/>	Double	0.00	0.00	0.00	0.00	0
<input type="checkbox"/>	Extra	0.00	0.00	0.00	0.00	0
<input type="checkbox"/>	Half	0.00	0.00	0.00	0.00	0
<input type="checkbox"/>	Light	0.00	0.00	0.00	0.00	0
<input type="checkbox"/>	NO	0.00	0.00	0.00	0.00	0
<input type="checkbox"/>	SHOT	0.00	0.00	0.00	0.00	0
<input type="checkbox"/>	SIZE	0.00	0.00	0.00	0.00	0
<input type="checkbox"/>	Triple	0.00	0.00	0.00	0.00	0
<input type="checkbox"/>	X1.5	0.00	0.00	0.00	0.00	0

2.tap

New

Save

Delete

STEP 2.

Modifier Item

3.type

Modifier Setting

Modifier Modifier Group **Modifier Item** Register Modifier Item Apply Modifier To Menu

Show All List

- Modifier Item Name: PICKLE
- Kitchen Alias
- Inventory Item
- Default Additional Item: Add

Hide	Modifier Item
<input type="checkbox"/>	CUP OF ICE
<input type="checkbox"/>	EXTRA BOBA
<input type="checkbox"/>	EXTRA FLAVORING
<input type="checkbox"/>	EXTRA SHOT ESPRESSO
<input type="checkbox"/>	ONION
<input type="checkbox"/>	ORGANIC MILK
<input checked="" type="checkbox"/>	PICKLE
<input type="checkbox"/>	SOY MILK

Use	Modifier	Default Price	Dine-In	Quick Serve	Delivery	Conv Rate
<input checked="" type="checkbox"/>	Add	0.50	0.50	0.50	0.00	0
<input type="checkbox"/>	Double	0.00	0.00	0.00	0.00	0
<input type="checkbox"/>	Extra	0.00	0.00	0.00	0.00	0
<input type="checkbox"/>	Half	0.00	0.00	0.00	0.00	0
<input type="checkbox"/>	Light	0.00	0.00	0.00	0.00	0
<input type="checkbox"/>	NO	0.00	0.00	0.00	0.00	0
<input type="checkbox"/>	SHOT	0.00	0.00	0.00	0.00	0
<input type="checkbox"/>	SIZE	0.00	0.00	0.00	0.00	0
<input type="checkbox"/>	Triple	0.00	0.00	0.00	0.00	0
<input type="checkbox"/>	X1.5	0.00	0.00	0.00	0.00	0

4.tap

5~7.type

8.tap

9.tap

10.tap

New

Save

Delete

Modifier Item

Modifier Setting

Modifier Modifier Group **Modifier Item** Register Modifier Item Apply Modifier To Menu

Show All List

- Modifier Item Name
- Kitchen Alias
- Inventory Item
- Default Additional Item

Hide	Modifier Item
<input type="checkbox"/>	CUP OF ICE
<input type="checkbox"/>	EXTRA BOBA
<input type="checkbox"/>	EXTRA FLAVORING
<input type="checkbox"/>	EXTRA SHOT ESPRESSO
<input type="checkbox"/>	ONION
<input type="checkbox"/>	ORGANIC MILK
<input type="checkbox"/>	PICKLE
<input type="checkbox"/>	SOY MILK

Use	Modifier	Default Price	Dine-In	Quick Serve	Delivery	Conv Rate
<input type="checkbox"/>	Add	0.00	0.00	0.00	0.00	0
<input type="checkbox"/>	Double	0.00	0.00	0.00	0.00	0
<input type="checkbox"/>	Extra	0.00	0.00	0.00	0.00	0
<input type="checkbox"/>	Half	0.00	0.00	0.00	0.00	0
<input type="checkbox"/>	Light	0.00	0.00	0.00	0.00	0
<input type="checkbox"/>	NO	0.00	0.00	0.00	0.00	0
<input type="checkbox"/>	SHOT	0.00	0.00	0.00	0.00	0
<input type="checkbox"/>	SIZE	0.00	0.00	0.00	0.00	0
<input type="checkbox"/>	Triple	0.00	0.00	0.00	0.00	0
<input type="checkbox"/>	X1.5	0.00	0.00	0.00	0.00	0

New
Save
Delete

STEP 2.

Modifier Item

Modifier Setting

Modifier Modifier Group **Modifier Item** Register Modifier Item Apply Modifier To Menu

Show All List

- Modifier Item Name
- Kitchen Alias
- Inventory Item
- Default Additional Item

Hide	Modifier Item
<input type="checkbox"/>	CUP OF ICE
<input type="checkbox"/>	EXTRA BOBA
<input type="checkbox"/>	EXTRA FLAVORING
<input type="checkbox"/>	EXTRA SHOT ESPRESSO
<input type="checkbox"/>	ONION
<input type="checkbox"/>	ORGANIC MILK
<input type="checkbox"/>	PICKLE
<input type="checkbox"/>	SOY MILK

1.tap

PICKLE

Add

Use	Modifier	Default Price	Dine-In	Quick Serve	Delivery	Conv Rate
<input checked="" type="checkbox"/>	Add	0.50	0.50	0.50	0.00	0
<input type="checkbox"/>	Double	0.00	0.00	0.00	0.00	0
<input type="checkbox"/>	Extra	0.00	0.00	0.00	0.00	0
<input type="checkbox"/>	Half	0.00	0.00	0.00	0.00	0
<input type="checkbox"/>	Light	0.00	0.00	0.00	0.00	0
<input type="checkbox"/>	NO	0.00	0.00	0.00	0.00	0
<input type="checkbox"/>	SHOT	0.00	0.00	0.00	0.00	0
<input type="checkbox"/>	SIZE	0.00	0.00	0.00	0.00	0
<input type="checkbox"/>	Triple	0.00	0.00	0.00	0.00	0
<input type="checkbox"/>	X1.5	0.00	0.00	0.00	0.00	0

New
Save
Delete

Register Modifier Item

1.tap

2.tap

3.tap

4.tap

Apply

Modifier Setting

Modifier Modifier Group Modifier Item Register Modifier Item Apply Modifier To Menu

Modifier Group

Modifier Item

Select	Modifier Item	Inventory Item
<input type="checkbox"/>	CUP OF ICE	
<input type="checkbox"/>	EXTRA BOBA	
<input type="checkbox"/>	EXTRA FLAVORING	
<input type="checkbox"/>	EXTRA SHOT ESPRESSO	
<input type="checkbox"/>	ONION	
<input type="checkbox"/>	ORGANIC MILK	
<input checked="" type="checkbox"/>	PICKLE	
<input type="checkbox"/>	SOY MILK	

- Color : Registered Un-registered

STEP 3.

Register Modifier Item

Modifier Setting

Modifier Modifier Group Modifier Item Register Modifier Item Apply Modifier To Menu

Modifier Group

Modifier Item

Select	Modifier Item	Inventory Item
<input checked="" type="checkbox"/>	PICKLE	
<input type="checkbox"/>	CUP OF ICE	
<input type="checkbox"/>	EXTRA BOBA	
<input type="checkbox"/>	EXTRA FLAVORING	
<input type="checkbox"/>	EXTRA SHOT ESPRESSO	
<input type="checkbox"/>	ONION	
<input type="checkbox"/>	ORGANIC MILK	
<input type="checkbox"/>	SOY MILK	

Apply

- Color : Registered Un-registered

Apply Modifier To Menu

1.tap

3.select

2.tap

4.tap

5.tap

6.tap

Modifier Setting

Modifier Item Register Modifier Item Apply Modifier To Menu

Menu Category

BAKERY

Menu Item

Me	Min	Max
COOKIES		
HOT PASTRY		
MUFFIN		
PASTRY		
PRETZEL		

Modifier Group

MISC. MODIFIER

Next Delete

It applies Modifier categories to the menu items. To save settings, click "Next" button, and then it lets you move on to the next page.

STEP 4.

Apply Modifier To Menu

12.tap

7.tap

8~10.type

11.tap

Modifier Setting

Modifier Modifier Group Modifier Item Register Modifier Item Apply Modifier To Menu

Menu Name

HOT PASTRY

Modifier Item List

Modifier Group	Modifier Item	Additional Item	Default Price	Dis	Quick Serve	Delivery
MODIFIER	PICKLE	Add	0.50	0.50	0.50	0.00

Save Previous

To the selected menu items, configure the Modifier items in the Modifier groups that were configured in the previous page, and then apply the Modifier additional items according to the Modifier items. To move to the previous page, click "Previous" button.

Operation

Menu You may set-up the overall option for menu.

Menu (Main)

- Menu Category
- Menu Registration
- Combo Menu
- Modifier Configuration
- Menu User Defined Type
- Inventory Category
- Inventory Item

Menu (Secondary)

- Pricing Controls
- Market Price Menu

Refresh Settings

2.tap

1.tap

Order

Quick Serve 2/20/2015 3:21 PM

CEO Guest

2.tap

1.tap

Qty	Product Name	Unit Price	Price
	Surcharge	0.00	
	Delivery Charge	0.00	
	Cash Discount	0.00	
	Discount	0.00	
	Sub Total	0.00	
	Tax	0.00	
	Amount Due	0.00	

Date Visited	Count Visited	Point

Cash Credit Card

Tender Order

Modifier Void / Edit Qty Discount Pricing Change Menu Search Hold Order Last Receipt No Tax

Modifier Item Selection

HOT PASTRY

Use Default Modifier: Limit: 0 Count: 1

Modifier Item	ADD TYPE	Additional Price
PICKLE	Add	0.50

3.tap

4.tap

Buttons: Delete Modifier, Delete All, Finish



Quick Serve

2/20/2015 3:24 PM

COFFEE & ESP...

ICED DRINK

LATTE

COLD BLENDE...

SMOOTHIE

BOBA

TEA

BAKERY

DRINK

OPEN ITEM

HOT PASTRY 4.00

PASTRY 3.00

PRETZEL 2.50

MUFFIN 2.25

COOKIES 2.00

Qty	Product Name	Unit Price	Price
1	HOT PASTRY	@ 4.00 / pc	4.50
	Add - PICKLE		0.50

Surcharge 0.00

Delivery Charge 0.00

Cash Discount 0.00

Discount 0.00

Sub Total **4.50**

Tax **0.00**

Amount Due **4.50**

Date Visited: Count Visited: Point

Cash Credit Card

Tender Order

Modifier Void / Edit Qty Discount Pricing Change Menu Search Hold Order Last Receipt No Tax