

QUICK GUIDE

(Menu Setting & Order Screen Design)

1. Menu Category
2. Menu Registration
3. Order Screen Design
4. Menu Font & Color

Menu Category

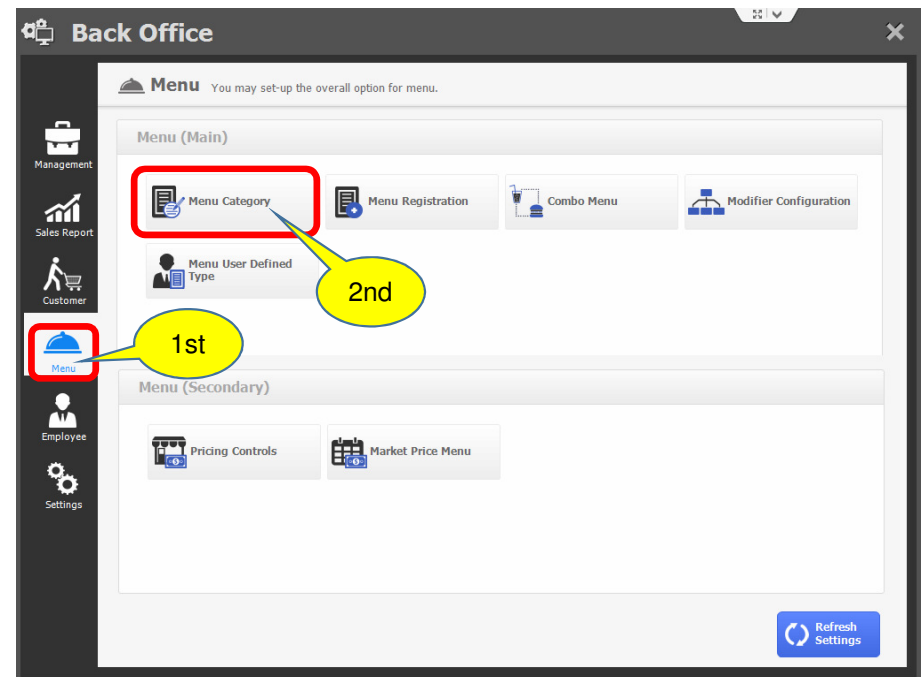
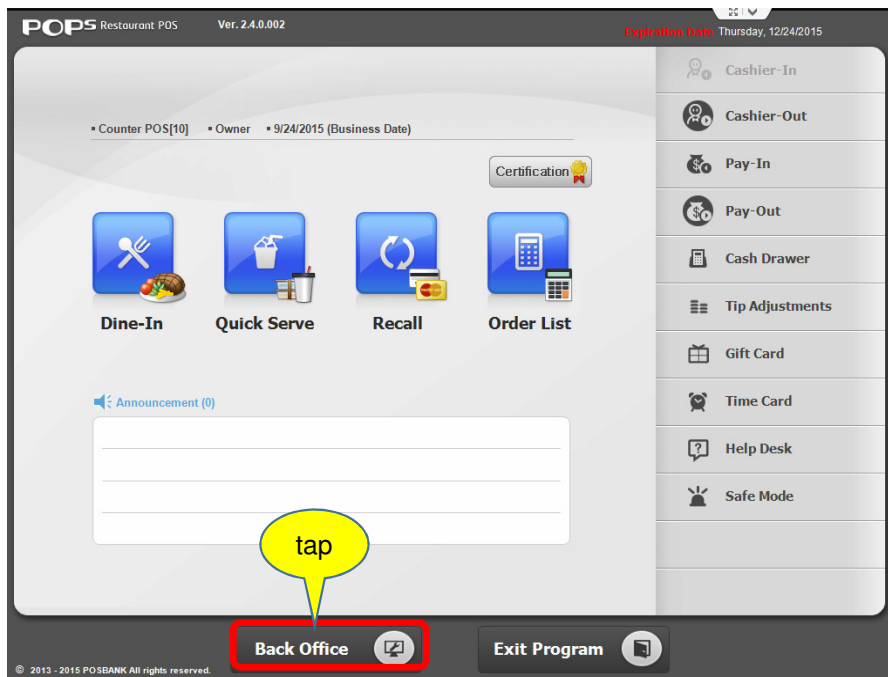

Menu Category

Menu Category

☐ Show All List

Hide	Category Name
<input type="checkbox"/>	Appetizers & Salads
<input type="checkbox"/>	Beverages
<input type="checkbox"/>	Burger_Sandwiches
<input type="checkbox"/>	Desserts
<input type="checkbox"/>	Entrees
<input type="checkbox"/>	Lunch Special
<input type="checkbox"/>	Pasta_Noodles

Category Name

Test Food

2nd type

1st

New

Delete

3rd

Save

Successfully Saved

tap

OK

Menu Category

☐ Show All List

Hide	Category Name
<input type="checkbox"/>	Appetizers & Salads
<input type="checkbox"/>	Beverages
<input type="checkbox"/>	Burger_Sandwiches
<input type="checkbox"/>	Desserts
<input type="checkbox"/>	Entrees
<input type="checkbox"/>	Lunch Special
<input type="checkbox"/>	Pasta_Noodles
<input checked="" type="checkbox"/>	Test Food

Category Name

tap

New

Delete

Save

Menu Registration

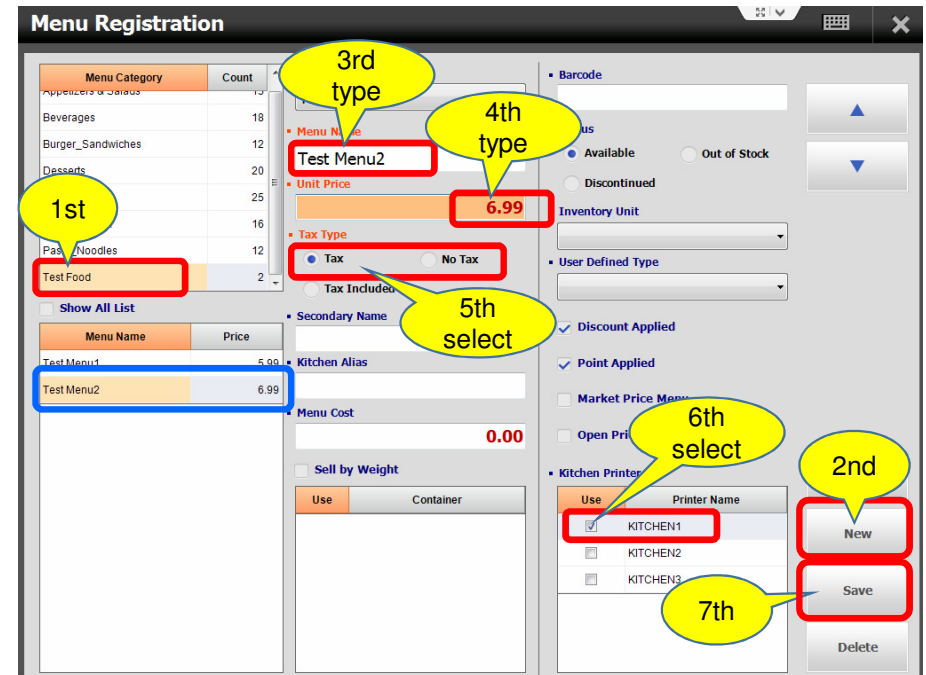
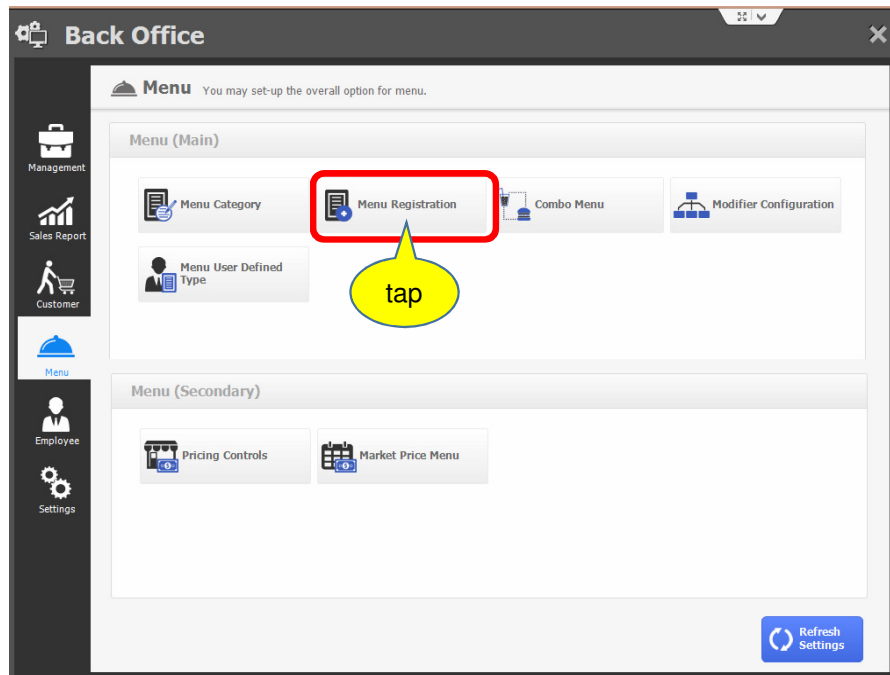

Menu Registration

This screenshot shows the 'Menu Registration' form with several annotations:

- 2nd type**: Points to the 'Menu Name' field containing 'Test Menu3'.
- 3rd type**: Points to the 'Unit Price' field containing '3.99'.
- 4th select**: Points to the 'Tax Type' radio button labeled 'Tax'.
- 1st**: Points to the 'Menu Copy' button.
- 4th**: Points to the 'Save' button.

The form includes a 'Menu Category' list on the left, a 'Menu Name' and 'Price' table, and various configuration options like 'Barcode', 'Status', 'Inventory Unit', 'Tax Type', 'Discount Applied', 'Point Applied', 'Market Price Menu', 'Open Price', and 'Kitchen Printer'.

This screenshot shows the 'Menu Registration' form with several annotations:

- 1st type**: Points to the 'Menu Name' field containing 'Test Menu4'.
- 2nd type**: Points to the 'Unit Price' field containing '2.99'.
- 3rd**: Points to the 'Save' button.

The form structure is identical to the first screenshot, but the 'Menu Name' is 'Test Menu4' and the 'Unit Price' is '2.99'.

- ✓ Menu Copy Button
It's helpful to enter for items that have similar name

Menu Registration

Menu Registration

Menu Category	Count
Appetizers & Salads	10
Beverages	18
Burger_Sandwiches	12
Desserts	20
Entrees	25
Lunch Special	16
Pasta_Noodles	12
Test Food	5

• Menu Name: **Test Menu New Again** (3rd type)

• Unit Price: **8.99** (4th type)

• Tax Type: **No Tax** (5th select)

• Secondary Name: **Test Menu New Again**

• Kitchen Alias: **KITCHEN2** (6th select)

• Menu Cost: **0.00**

• Kitchen Printer: **KITCHEN2** (7th select)

Buttons: **Menu Copy** (1st), **New** (2nd), **Save** (3rd), **Delete**

Menu Registration

Menu Category	Count
Appetizers & Salads	10
Beverages	18
Burger_Sandwiches	12
Desserts	20
Entrees	25
Lunch Special	16
Pasta_Noodles	12
Test Food	6

• Menu Name: **Test Menu New Again1** (2nd type)

• Unit Price: **9.99** (3rd type)

• Tax Type: **No Tax**

• Secondary Name: **Test Menu New Again1**

• Kitchen Alias: **KITCHEN2**

• Menu Cost: **0.00**

• Kitchen Printer: **KITCHEN2**

Buttons: **Menu Copy** (1st), **New** (2nd), **Save** (3rd), **Delete** (4th)

✓ Menu Copy Button is Toggle

Menu Registration

Menu Registration

Menu Category: **Test Food** (Count: 6)

Menu Name: **Test Menu New Again** (Unit Price: **8.99**)

Tax Type: ☒ No Tax

Secondary Name:

Kitchen Alias:

Menu Cost: **0.00**

Sell by Weight: ☐

Use: ☐ Container:

Barcode:

Status: ☒ Available ☐ Out of Stock ☐ Discontinued

Inventory Unit:

User Defined Type:

Discount Applied: ☒ Point Applied: ☒ Market Price Menu: ☐ Open Price: ☐

Kitchen Printer:

Use	Printer Name
<input type="checkbox"/>	KITCHEN1
<input checked="" type="checkbox"/>	KITCHEN2
<input type="checkbox"/>	KITCHEN3

Menu Copy:

tap

Back Office

Menu (Main)

Menu Category, Menu Registration, Combo Menu, Modifier Configuration

Menu User Defined Type

Menu (Secondary)

Pricing Controls, Market Price Menu

Refresh Settings

This might cause data mismatch between POS Terminals. Continue anyway?

tap

tap

Order Screen Design

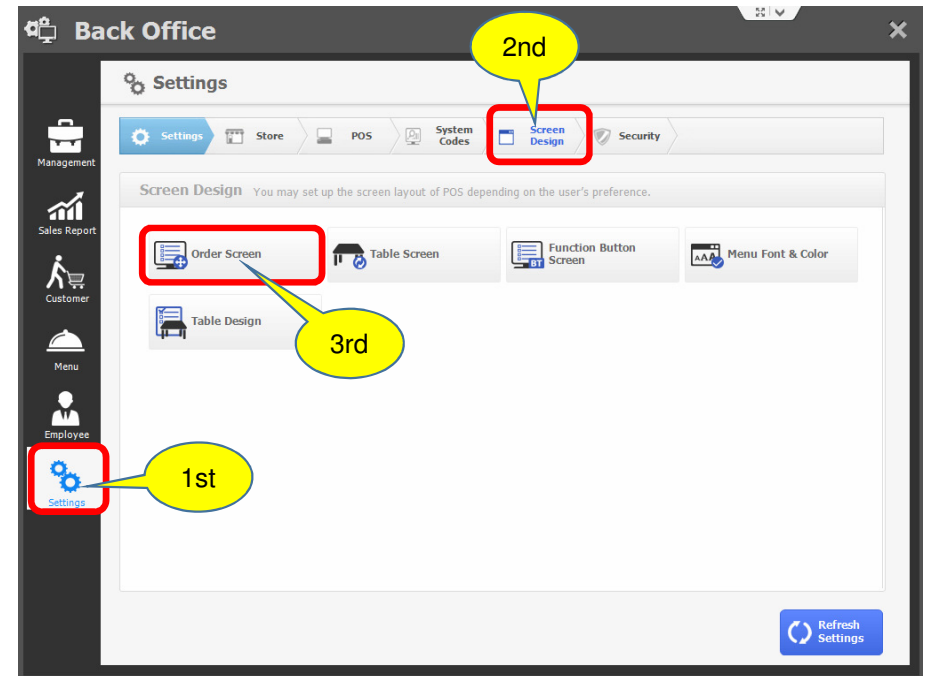
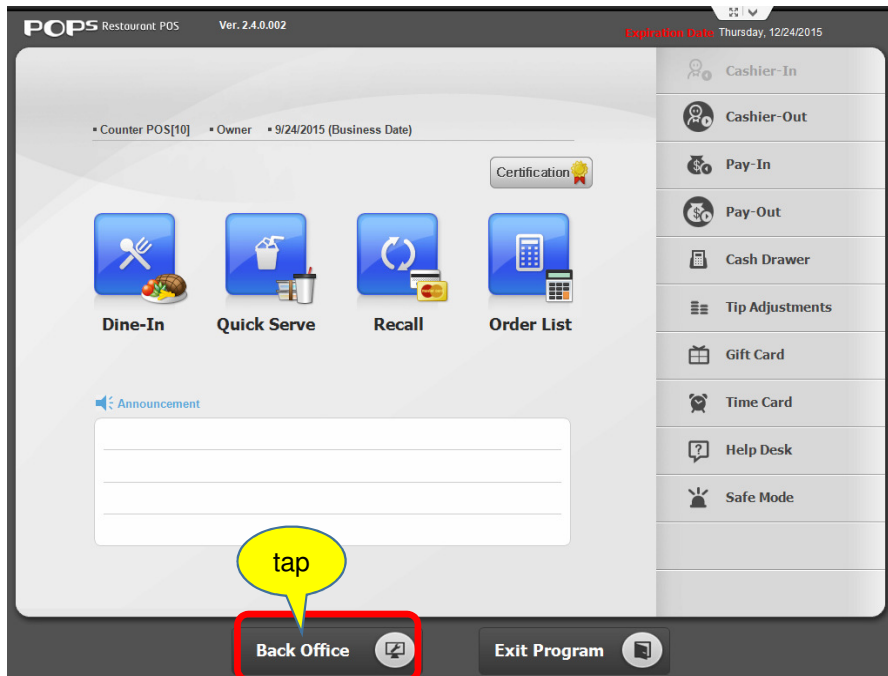

Order Screen Design

Order Screen

Page 1

Appetizers & Salads

Beverages

Burger & Sandwich

Desserts

Entrees

Lunch Special

Pasta_Noodles

Autumn squash
5.00

Came salad
5.00

Chicken Salad
5.00

Com salad
5.99

Curry bread
5.99

Fresh Veggies
5.99

House Salad
7.00

Mushroom Salad
7.00

Salad
7.00

Salmon Salad
7.50

Santa Fe Salad
7.50

Shanghai Salad
7.50

Stew
7.99

Tomato
7.99

Tropical Salad
7.99

Menu Group Setting

Appetizers Salads

Menu Group Name

Appetizers & Salads

Delete

Apply

Order Screen Design

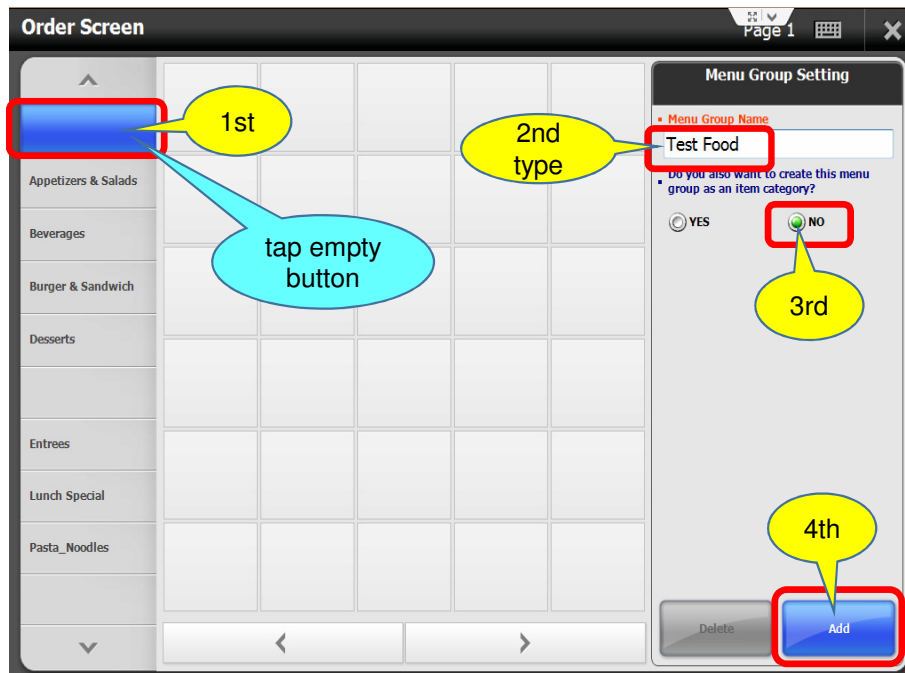

❖ Menu Category Design

❖ Menu Category Design

Order Screen Design

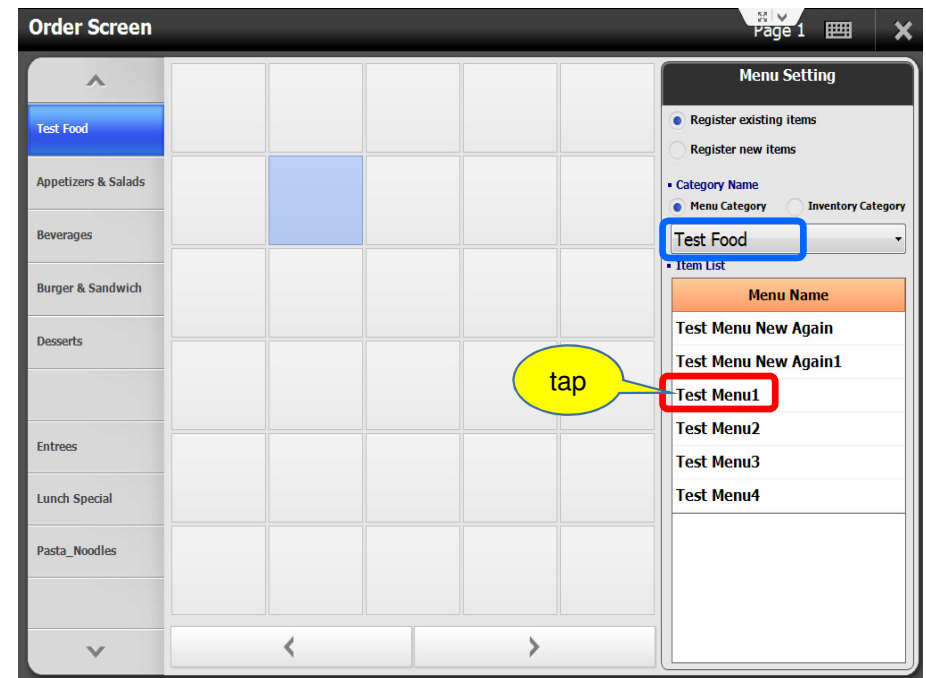
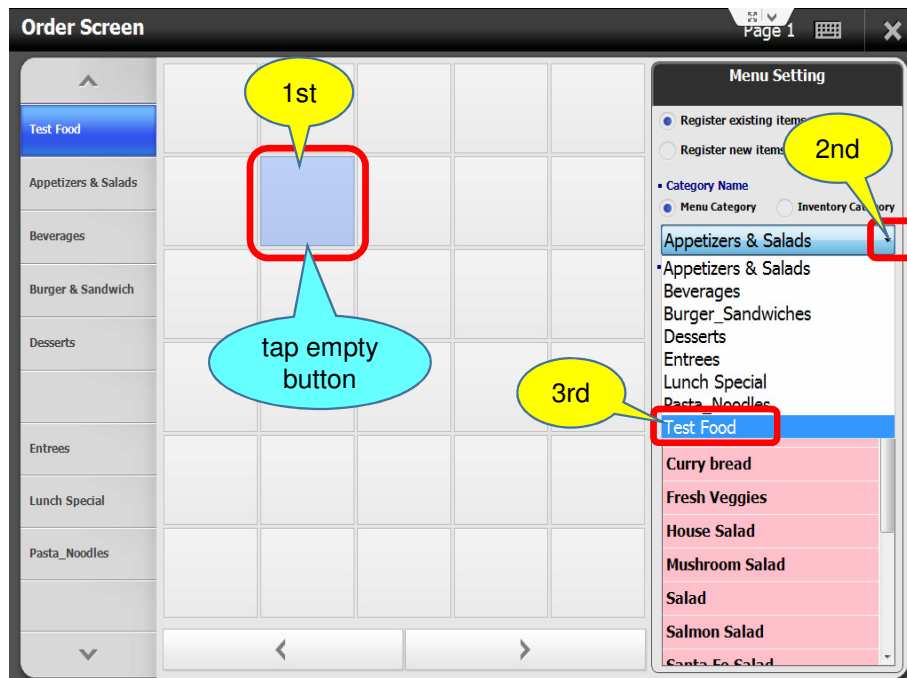

❖ Menu Design

Order Screen Design

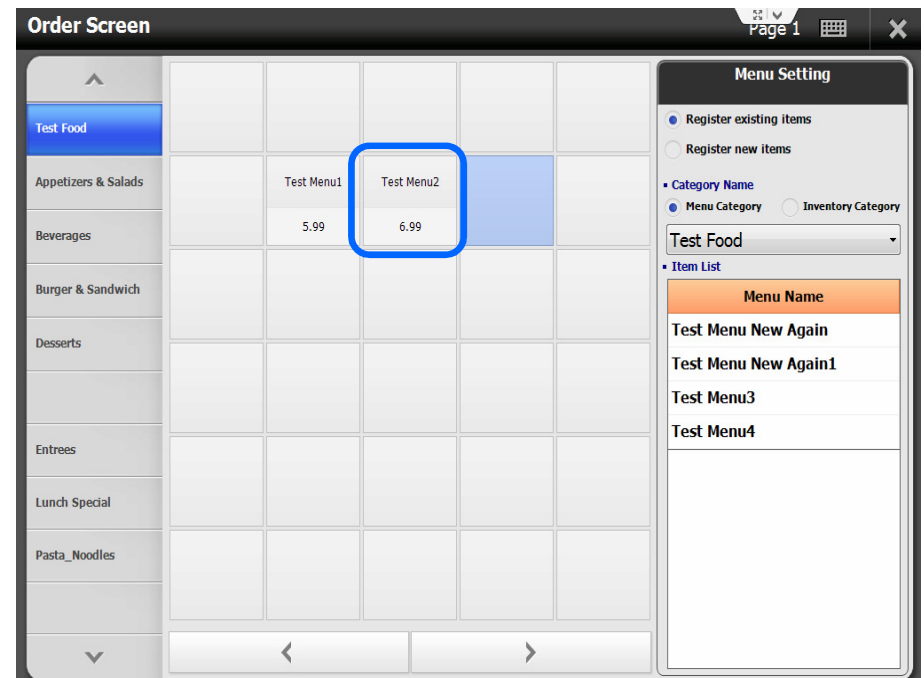
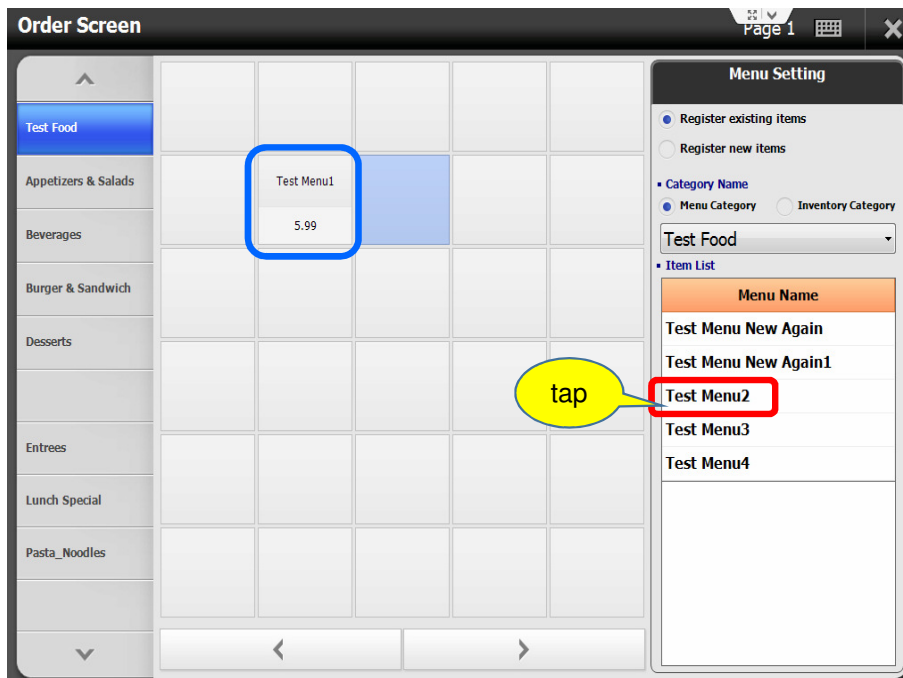

Order Screen Design

Order Screen

Page 1

Test Food

Appetizers & Salads

Beverages

Burger & Sandwich

Desserts

Entrees

Lunch Special

Pasta_Noodles

Test Menu1 5.99

Test Menu2 6.99

1st

2nd

Menu Setting

Register existing items

Register new items

Category Name

Menu Category Inventory Category

Test Food

Item List

Menu Name

Test Menu New Again

Test Menu New Again1

Test Menu3

Test Menu4

Order Screen

Page 1

Test Food

Appetizers & Salads

Beverages

Burger & Sandwich

Desserts

Entrees

Lunch Special

Pasta_Noodles

Test Menu1 5.99

Test Menu2 6.99

Test Menu3 3.99

Menu Setting

Register existing items

Register new items

Category Name

Menu Category Inventory Category

Test Food

Item List

Menu Name

Test Menu New Again

Test Menu New Again1

Test Menu4

Order Screen Design

Order Screen Page 1

Test Food					
Appetizers & Salads		Test Menu1	Test Menu2		
Beverages		5.99	6.99		
Burger & Sandwich		Test Menu3			
Desserts		3.99			
Entrees					
Lunch Special					
Pasta_Noodles					

1st

2nd

Menu Setting

- Register existing items
- Register new items

Category Name

Menu Category Inventory Category

Test Food

Item List

Menu Name
Test Menu New Again
Test Menu New Again1
Test Menu4

Order Screen Page 1

Test Food					
Appetizers & Salads		Test Menu1	Test Menu2		
Beverages		5.99	6.99		
Burger & Sandwich		Test Menu3			
Desserts		3.99			
Entrees					
Lunch Special					
Pasta_Noodles					

Test Menu New Again
8.99

Menu Setting

- Register existing items
- Register new items

Category Name

Menu Category Inventory Category

Test Food

Item List

Menu Name
Test Menu New Again1
Test Menu4

Order Screen Design

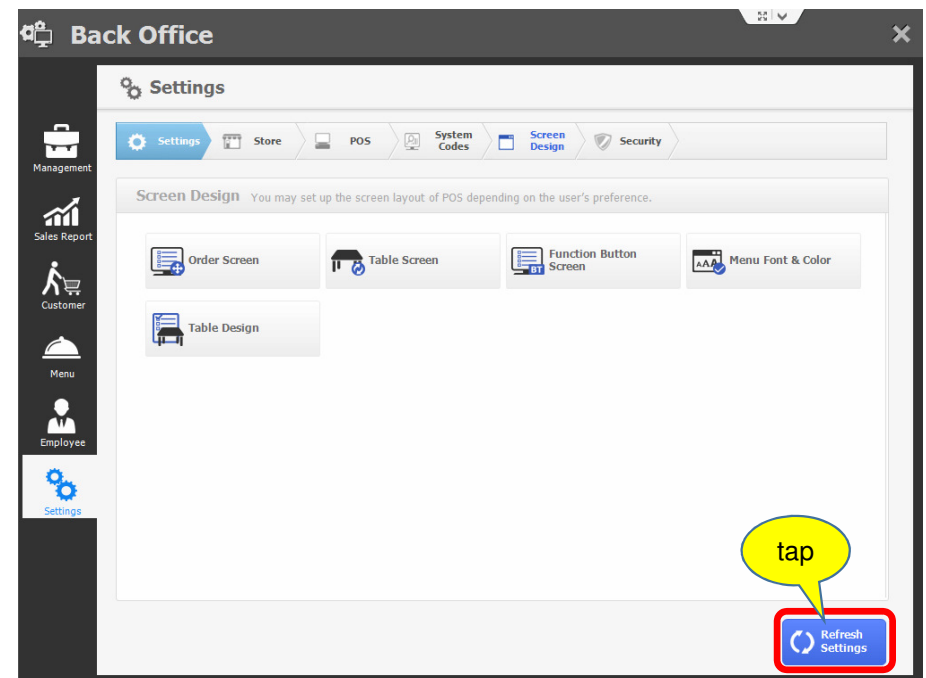
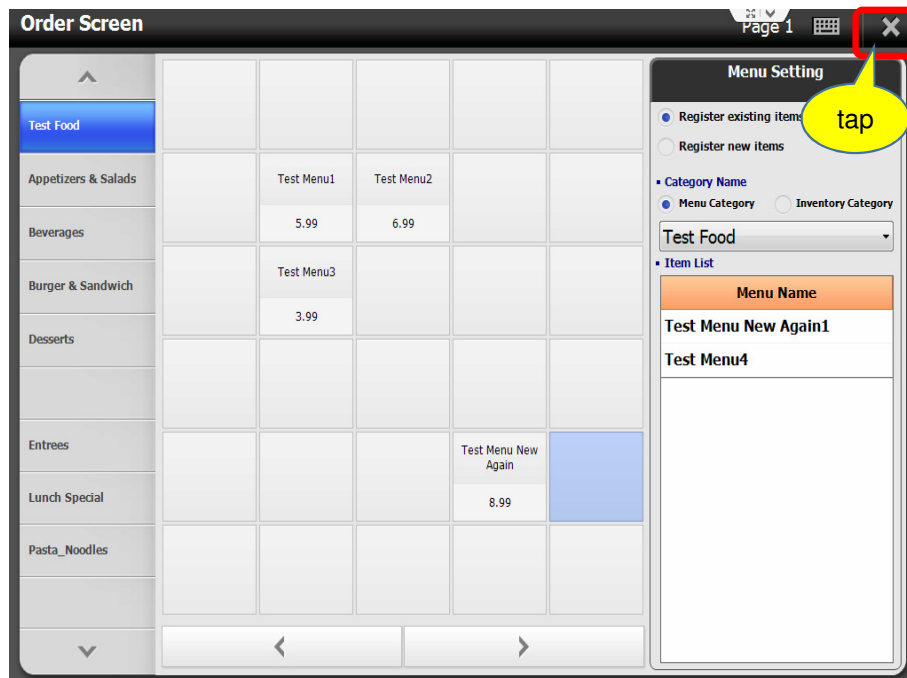

Menu Font & Color

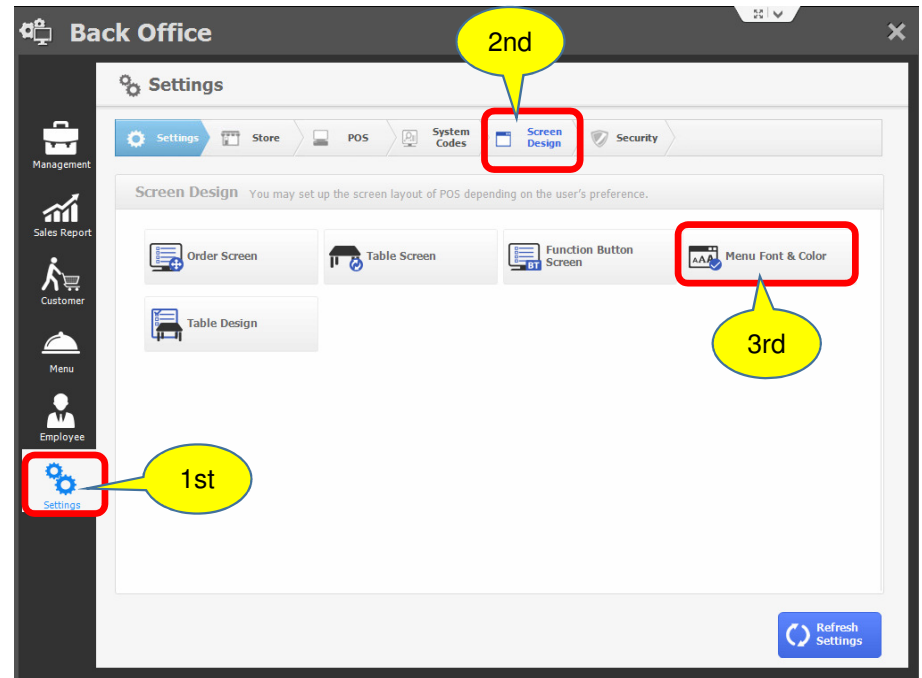
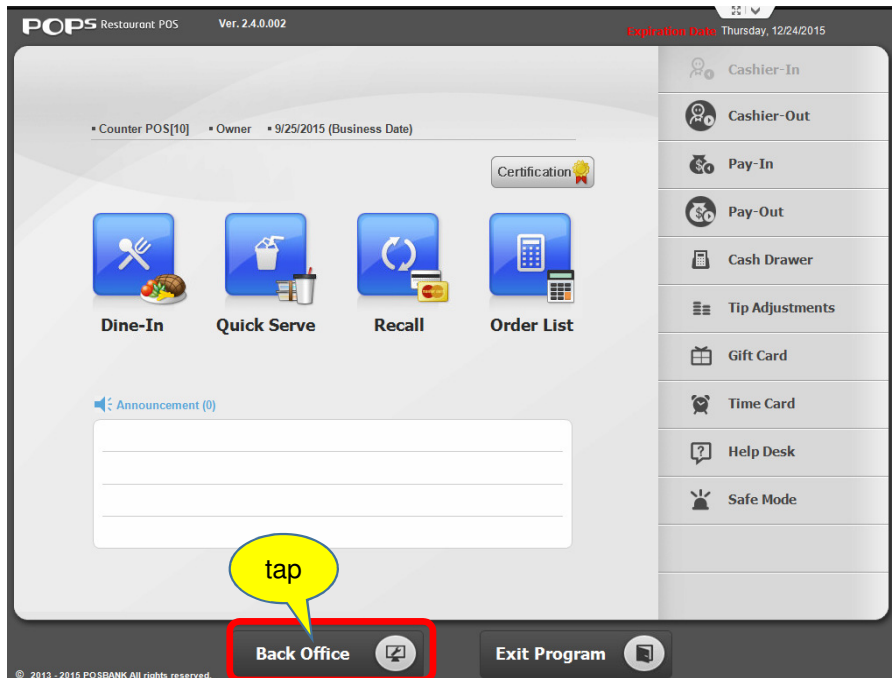

Menu Font & Color



❖ Menu Category Font Size

Menu Font & Color

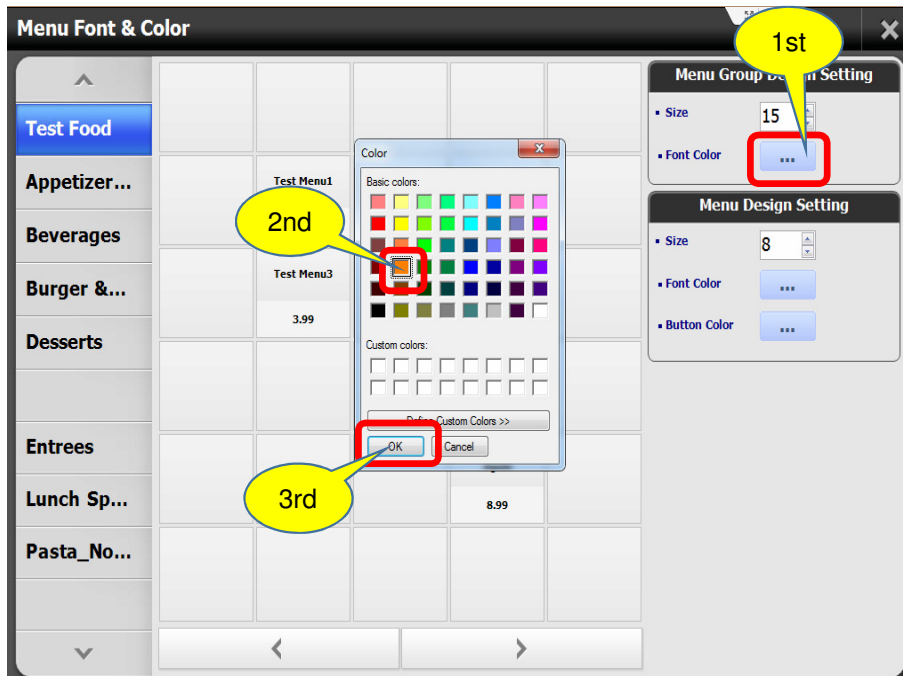

❖ Menu Category Font Color

❖ Menu Category Font Color

Menu Font & Color

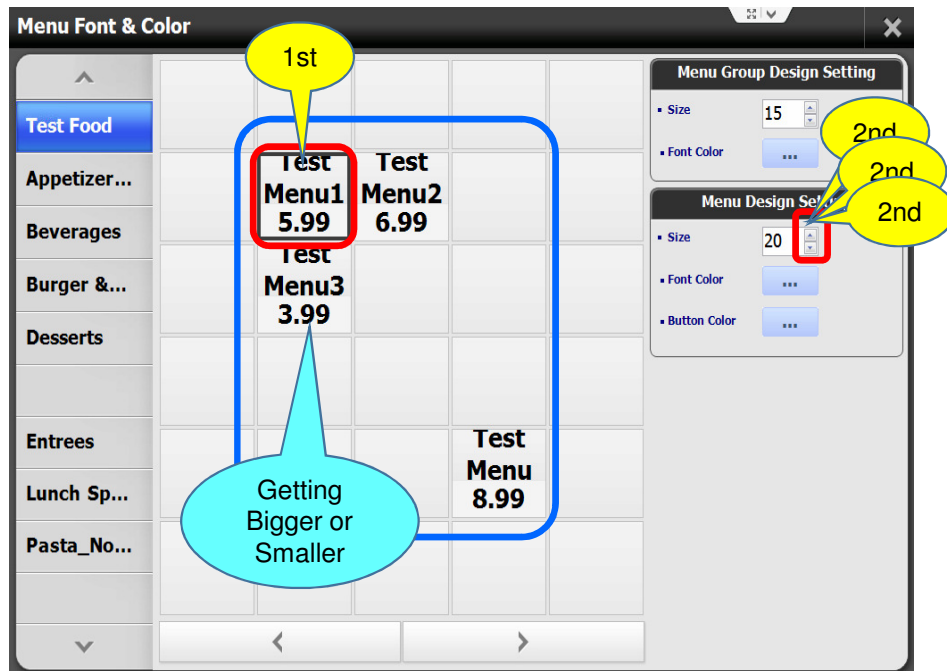

❖ Menu Font Size

Menu Font & Color

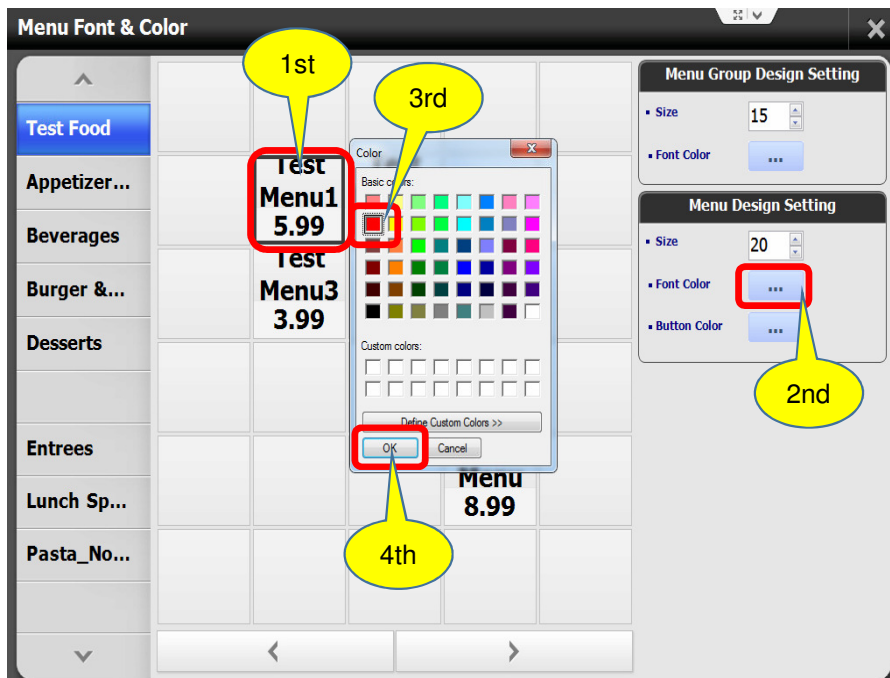

❖ Menu Font Color

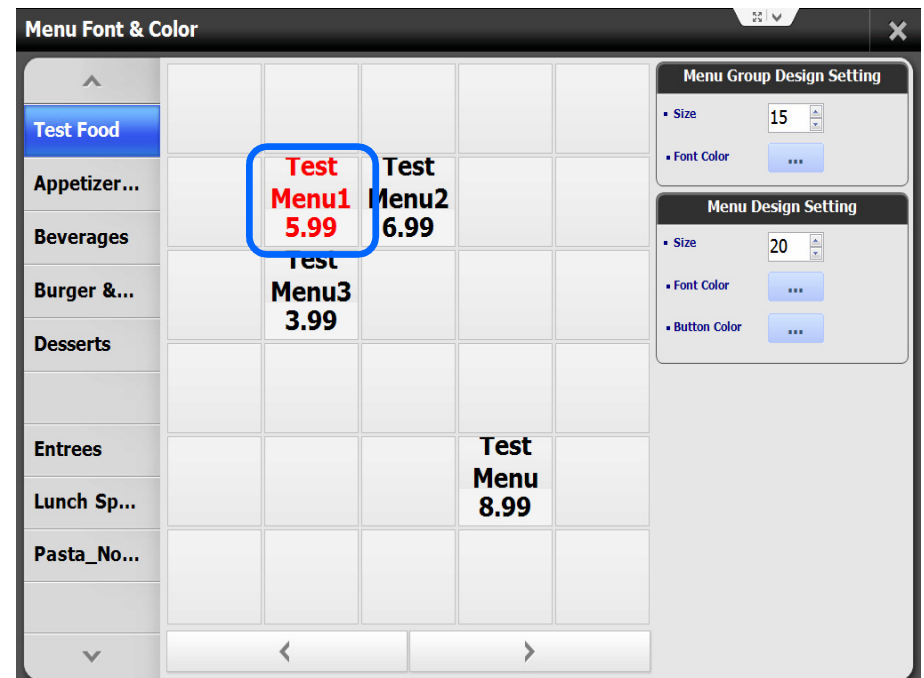

❖ Menu Font Color

Menu Font & Color

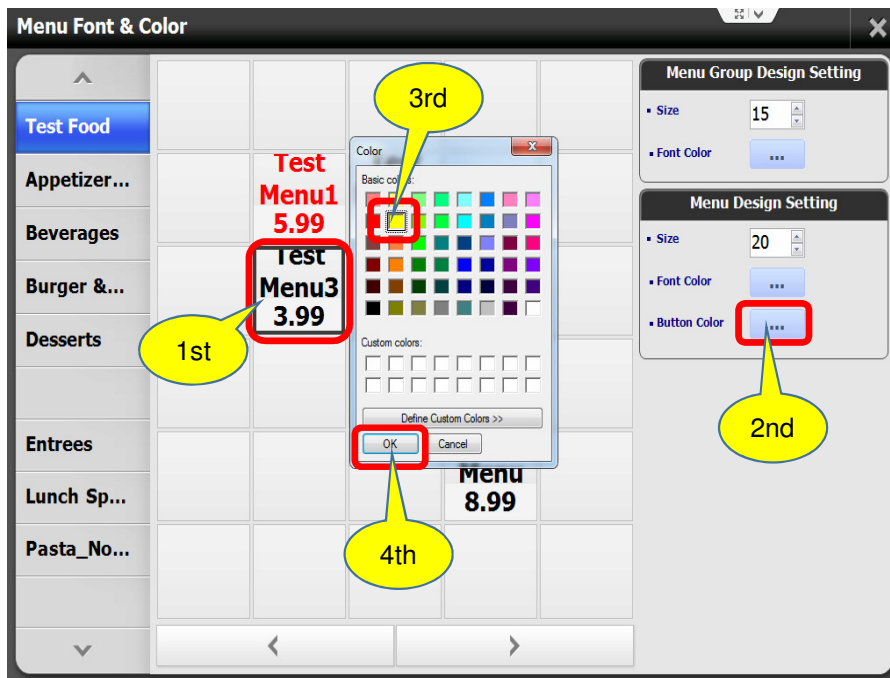

❖ Menu Button Color

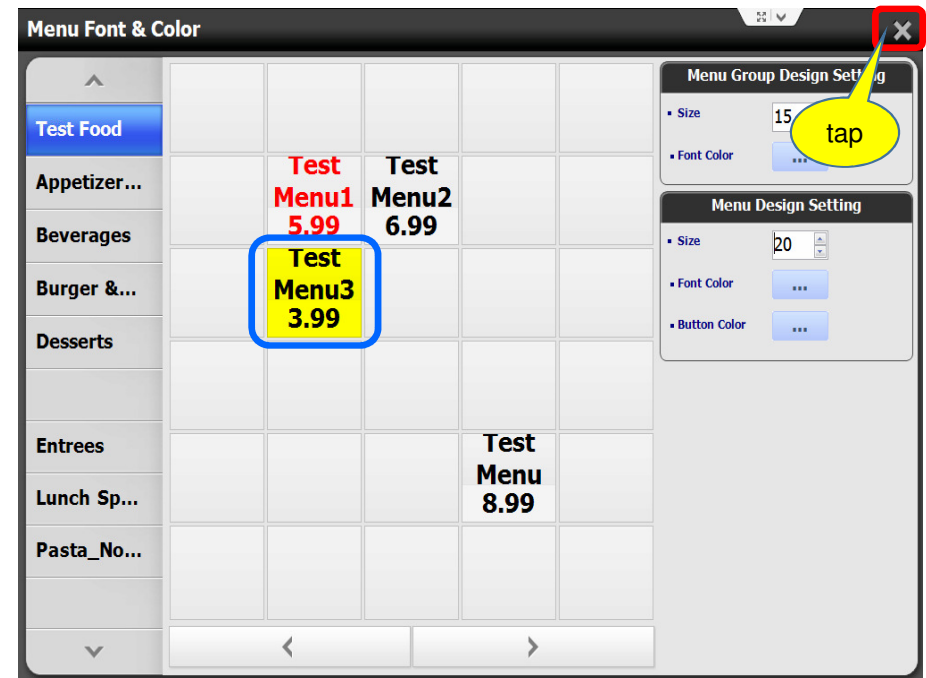

❖ Menu Button Color

Menu Font & Color

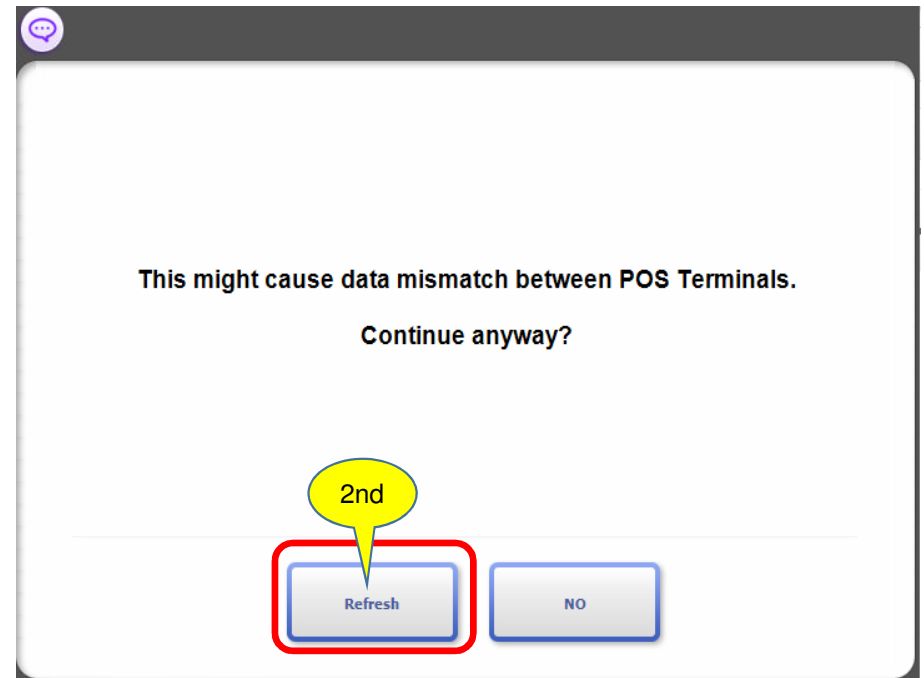
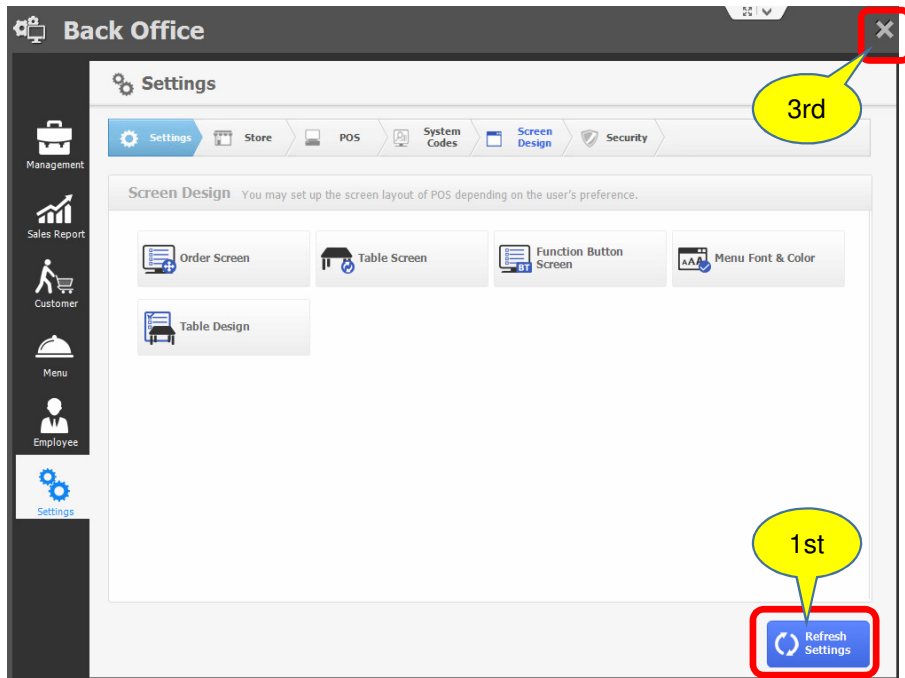

Menu Font & Color

Quick Serve | 9/25/2015 8:36 AM | Eat in | Owner | Guest

Test Food
Appetizer...
Beverages
Burger &...
Desserts
Entrees
Lunch Sp...
Pasta_No...

Test Menu1 5.99
Test Menu2 6.99
Test Menu3 3.99
Test Menu 8.99

Qty	Product Name	Unit Price	Price

Surcharge 0.00
Delivery Charge 0.00
Cash Discount 0.00
Discount 0.00
Sub Total 0.00
Tax 0.00
Amount Due 0.00

Date Visited	Count Visited	Point

Cash Credit Card
Tender Order