

QUICK GUIDE

(Combo Menu Setup & Order)

TYPE.2

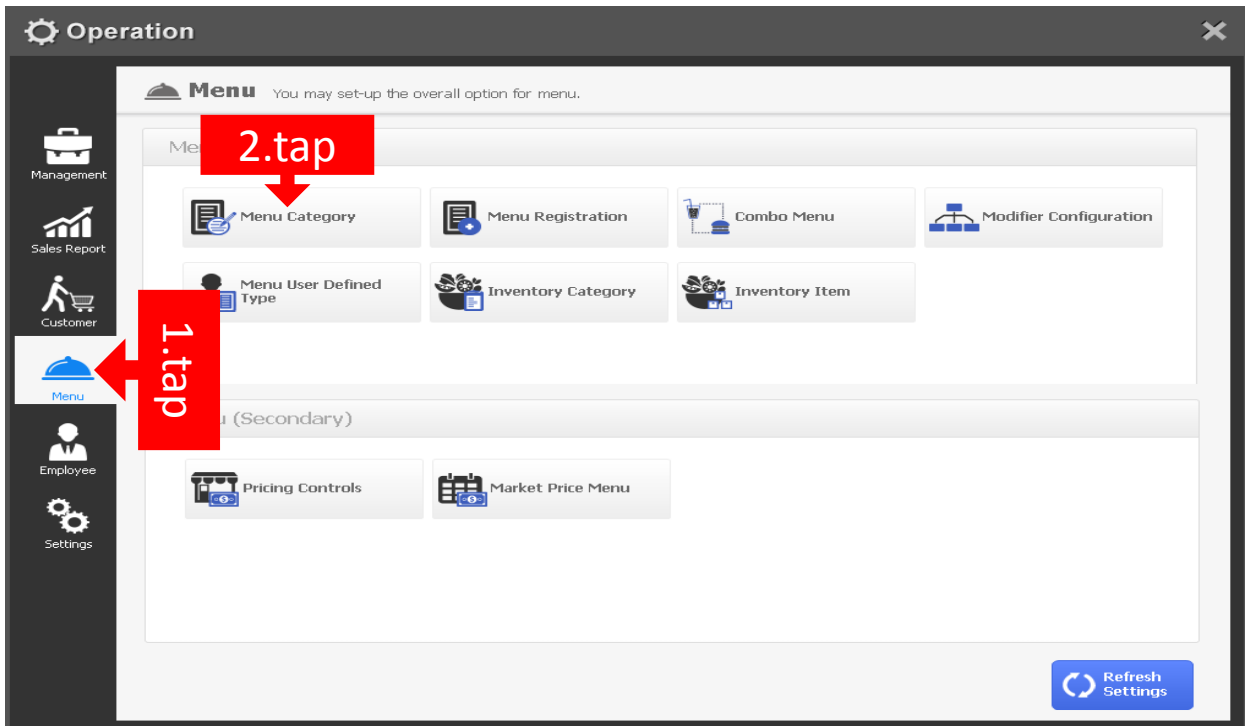
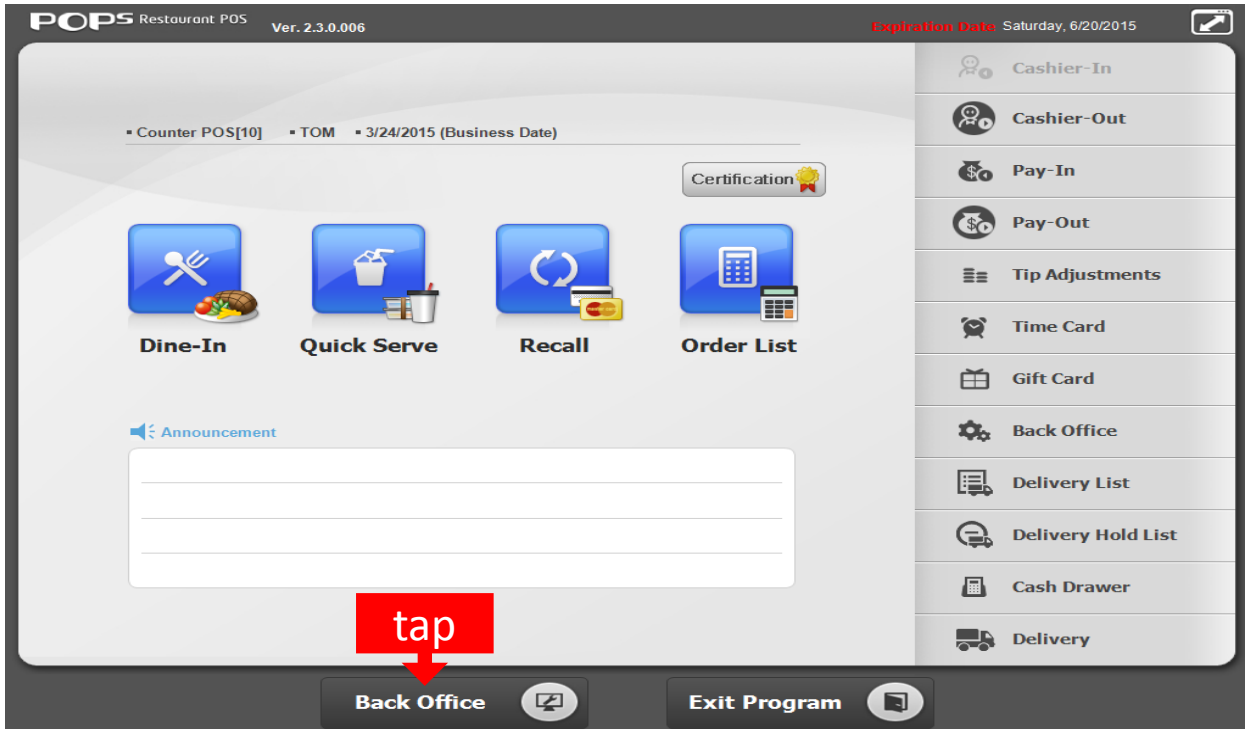

Menu Category

Show All List

Hide	Category Name
<input type="checkbox"/>	BAKERY
<input type="checkbox"/>	BOBA
<input type="checkbox"/>	COFFEE & ESPRESSO
<input type="checkbox"/>	COLD BLENDED DRINK
<input type="checkbox"/>	COMBO MENU
<input type="checkbox"/>	ICED DRINK
<input type="checkbox"/>	ICED LATTE
<input type="checkbox"/>	LATTE
<input type="checkbox"/>	MODIFIER
<input type="checkbox"/>	OPEN PRICE

2.type

4.tap

1.tap

3.tap

New

Delete

Save

STEP 1.

Menu Category

Back Office

Menu

You may set-up the overall option for menu.

1.tap

Menu (Main)

- Menu Category
- Menu Registration
- Combo Menu
- Modifier Configuration
- Menu User Defined Type

Menu (Secondary)

- Pricing Controls
- Market Price Menu

Refresh Settings

Menu Registration

Menu Category	Count
COMBO MENU	1
ICED DRINK	12
ICED LATTE	31
LATTE	33
MODIFIER	0
OPEN PRICE	1
	4

1.tap (points to MODIFIER in table)

3.type (points to MODIFIER in Menu Category dropdown)

4.type (points to MODIFIER ITEM in Menu Name dropdown)

0.00 (Unit Price)

2.tap (points to New button)

5.tap (points to Save button)

Buttons: Menu Copy, New, Save, Delete

STEP 2. Menu Registration

Menu Registration

Menu Category	Count
COFFEE & ESPRESSO	14
COLD BLENDED DRINK	24
COMBO MENU	1
ICED DRINK	12
ICED LATTE	31
LATTE	33
MODIFIER	2

2.type (points to MILK in Menu Category dropdown)

3.type (points to MODIFIER ITEM in Menu Name dropdown)

0.50 (Unit Price)

0.00 (Menu Cost)

1.tap (points to New button)

4.tap (points to Save button)

Buttons: Menu Copy, New, Save, Delete

Menu Registration

Menu Category	Count
COFFEE & ESPRESSO	14
COLD BLENDED DRINK	24
COMBO MENU	1
ICED DRINK	12
ICED LATTE	31
LATTE	33
MODIFIER	3

Show All List

Menu Name	Price
MILK	0.50
MODIFIER ITEM	0.00
RICE	1.50

Menu Category: MODIFIER
 Menu Name: RICE
 Unit Price: 1.50
 Tax Type: Tax No Tax
 Tax Included
 Secondary Name:
 Kitchen Alias:
 Menu Cost: 0.00
 Sell by Weight

Barcode:
 Available Out of Stock
 Continued
 Unit:
 User Defined Type:
 Discount Applied
 Point Applied
 Market Price Menu
 Open Price

Kitchen Printer

Use	Printer Name
<input checked="" type="checkbox"/>	KITCHEN1
<input type="checkbox"/>	KITCHEN2
<input type="checkbox"/>	KITCHEN3

Menu Copy
 New
 Save
 Delete

Annotations: 2.type (Menu Name), 3.type (Unit Price), 1.tap (Kitchen Printer), 4.tap (Save)

STEP 2. Menu Registration

Menu Registration

Menu Category	Count
COFFEE & ESPRESSO	14
COLD BLENDED DRINK	24
COMBO MENU	1
ICED DRINK	12
ICED LATTE	31
LATTE	33
MODIFIER	4

Show All List

Menu Name	Price
MILK	0.50
MODIFIER ITEM	0.00
NOODLE	1.00
RICE	1.50

Menu Category: MODIFIER
 Menu Name: NOODLE
 Unit Price: 1.00
 Tax Type: Tax No Tax
 Tax Included
 Secondary Name:
 Kitchen Alias:
 Menu Cost: 0.00
 Sell by Weight

Barcode:
 Available Out of Stock
 Continued
 Unit:
 User Defined Type:
 Discount Applied
 Point Applied
 Market Price Menu
 Open Price

Kitchen Printer

Use	Printer Name
<input checked="" type="checkbox"/>	KITCHEN1
<input type="checkbox"/>	KITCHEN2
<input type="checkbox"/>	KITCHEN3

Menu Copy
 New
 Save
 Delete

Annotations: 2.type (Menu Name), 3.type (Unit Price), 1.tap (Kitchen Printer), 4.tap (Save), 5.tap (New)

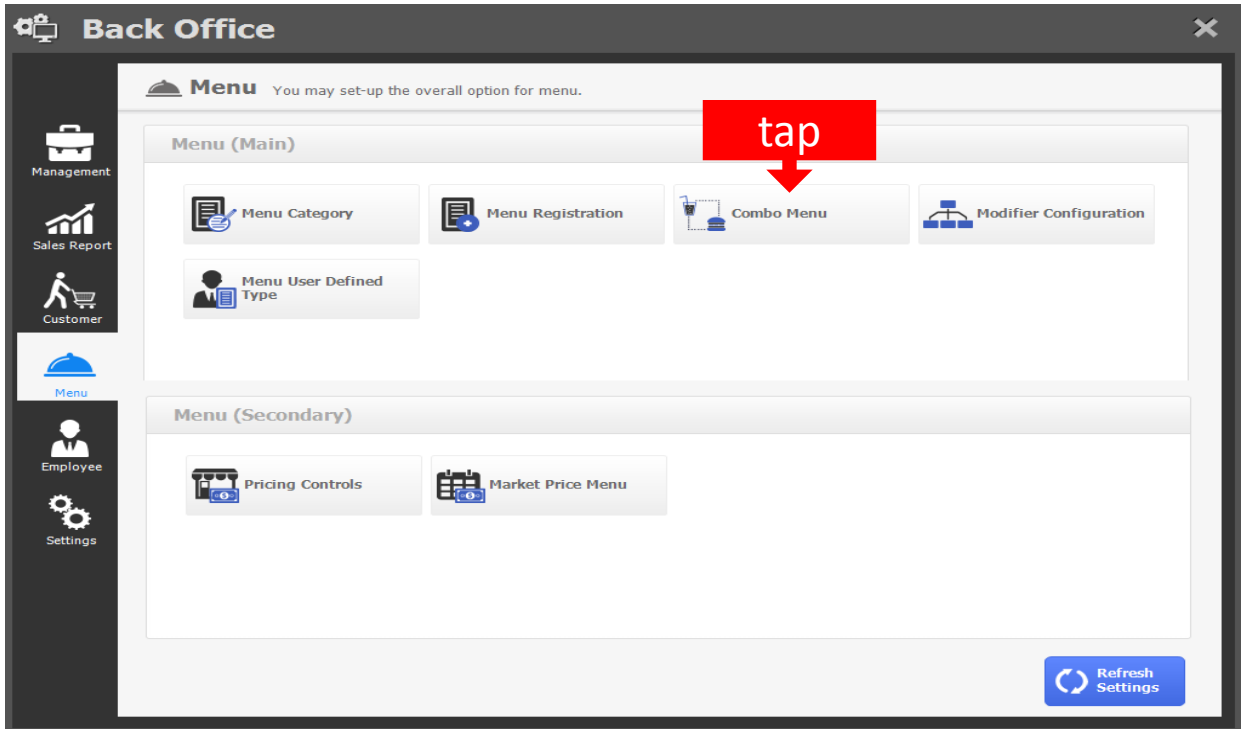

STEP 3. Combo Menu

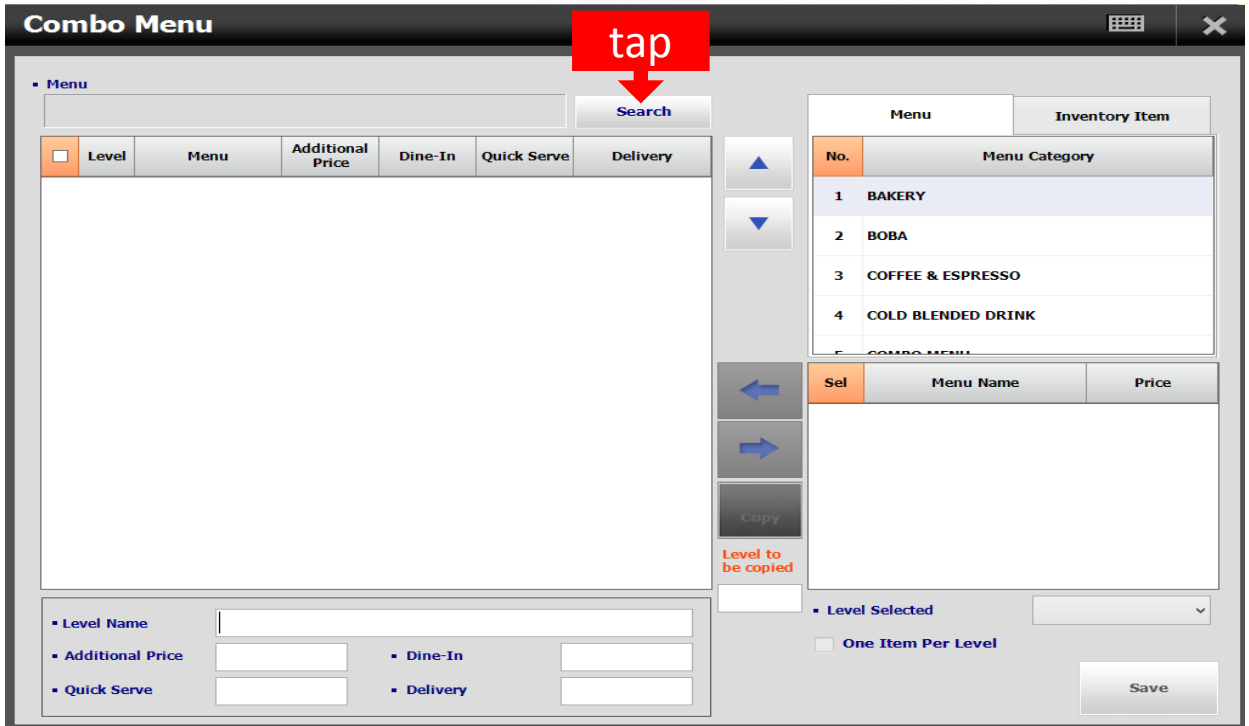

Menu Selection

Menu Category: MODIFIER

Menu Name: MODIFIER ITEM

Combo Menu:

	Menu	Price
<input type="checkbox"/>	MILK	0.50
<input type="checkbox"/>	MODIFIER ITEM	0.00
<input type="checkbox"/>	NOODLE	1.00
<input type="checkbox"/>	RICE	1.50

Buttons: ↑, ↓, Select

Annotations: 1.tap (dropdown), 2.select (category), 3.tap (row), 4.tap (Select button)

STEP 3. Combo Menu

Combo Menu

Menu: MODIFIER ITEM

Level	Menu	Additional Price	Dine-In	Quick Serve	Delivery
<input type="checkbox"/>	MILK	0.00	0.00	0.00	0.00
<input type="checkbox"/>	1 NOODLE	0.00	0.00	0.00	0.00
<input type="checkbox"/>	RICE	0.00	0.00	0.00	0.00

Level to be copied: 1

No.	Menu Category
6	ICED LATTE
7	LATTE
	MODIFIER
	OPEN PRICE
10	SANDWICH

Annotations: 1.tap (dropdown), 2.select (checkboxes), 3.tap (row), 4.tap (Save button)

Level Selected: 2

One Item Per Level:

Buttons: Search, Level Copy, Save

Combo Menu

• Menu

MODIFIER ITEM Search

<input type="checkbox"/>	Level	Menu	Additional Price	Dine-In	Quick Serve	Delivery
<input type="checkbox"/>		MILK	0.50	0.00	0.00	0.00
<input checked="" type="checkbox"/>	1	NOODLE	1.00	0.00	0.00	0.00
<input checked="" type="checkbox"/>		RICE	1.50	0.00	0.00	0.00

1.tap

2.type

Level Name:

Additional Price:

Quick Serve:

Dine-In:

Delivery:

Menu

No.	Menu Category
1	BAKERY
2	BOBA
3	COFFEE & ESPRESSO
4	COLD BLENDED DRINK

Sel

	Menu Name	Price

Level Copy

Level to be copied

1

Level Selected

2

One Item Per Level

Save

3.tap

STEP 3. Combo Menu

Combo Menu

• Menu

MODIFIER ITEM Search

<input type="checkbox"/>	Level	Menu	Additional Price	Dine-In	Quick Serve	Delivery
<input type="checkbox"/>		MILK	0.50	0.00	0.00	0.00
<input type="checkbox"/>	1	NOODLE	1.00	0.00	0.00	0.00
<input type="checkbox"/>		RICE	1.50	0.00	0.00	0.00
<input type="checkbox"/>		MILK	0.50	0.00	0.00	0.00
<input type="checkbox"/>	2	NOODLE	1.00	0.00	0.00	0.00
<input type="checkbox"/>		RICE	1.50	0.00	0.00	0.00

1.tap

Level Copy

Level to be copied

2

Level Selected

3

One Item Per Level

Save

2.tap

3.tap

Combo Menu

Menu

MODIFIER ITEM

Level	Menu	Additional Price	Dine-In	Quick Serve	Delivery
<input type="checkbox"/>	MILK	0.50	0.00	0.00	0.00
<input type="checkbox"/>	NOODLE	1.00	0.00	0.00	0.00
<input type="checkbox"/>		1.50	0.00	0.00	0.00
<input type="checkbox"/>		0.50	0.00	0.00	0.00
<input type="checkbox"/>	2 NOODLE	1.00	0.00	0.00	0.00
<input type="checkbox"/>	RICE	1.50	0.00	0.00	0.00
<input type="checkbox"/>	MILK	0.50	0.00	0.00	0.00
<input type="checkbox"/>	3 NOODLE	1.00	0.00	0.00	0.00
<input type="checkbox"/>	RICE	1.50	0.00	0.00	0.00

Level Copy
Level to be copied

Level Name:

Additional Price:

Quick Serve:

Dine-In:

Delivery:

Level Selected: 4

One Item Per Level:

Save

Menu Category

No.	Menu Category
1	BAKERY
2	BOBA
3	COFFEE & ESPRESSO
4	COLD BLENDED DRINK
5	FOOD DRINK

Menu Name | Price

4.tap

1.tap

2.tap

3.tap

STEP 3. Combo Menu

Back Office

Menu You may set-up the overall option for menu.

Menu (Main)

- Menu Category
- Menu Registration
- Combo Menu
- Modifier Configuration
- Menu User Defined Type

Menu (Secondary)

- Pricing Controls
- Market Price Menu

Refresh Settings

2.tap

1.tap

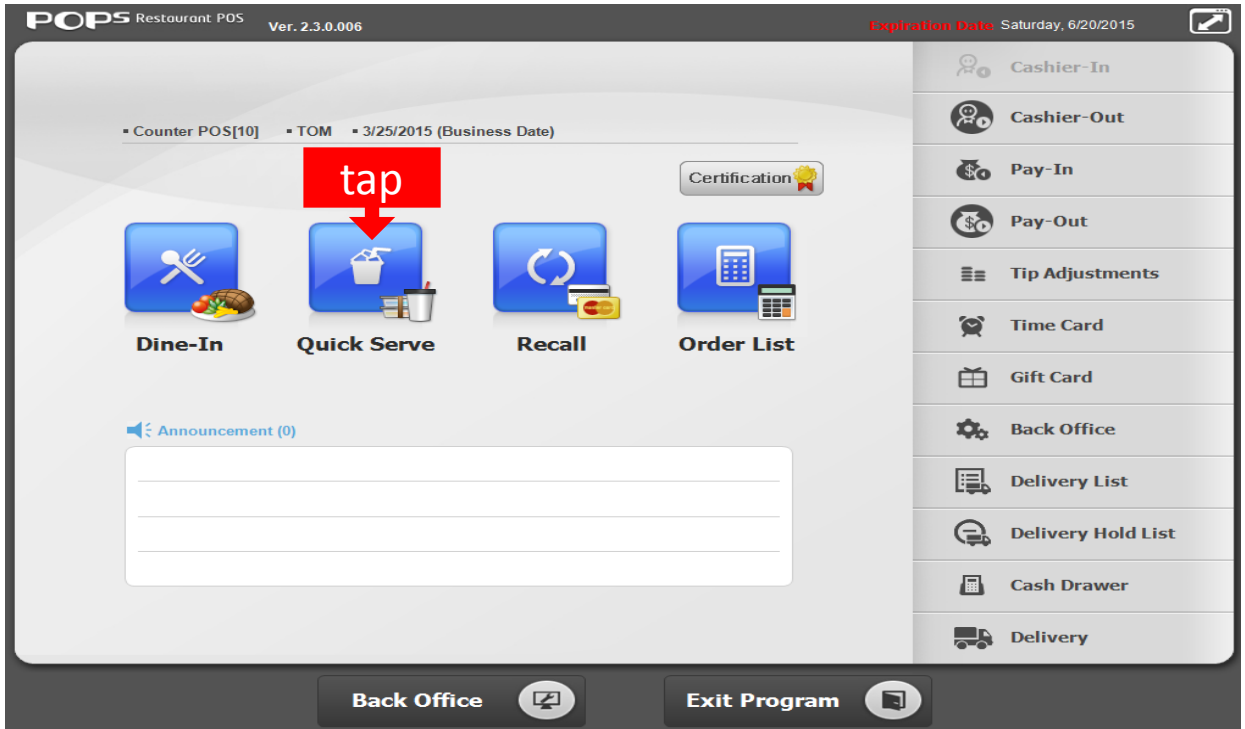

Order Screen Mapping



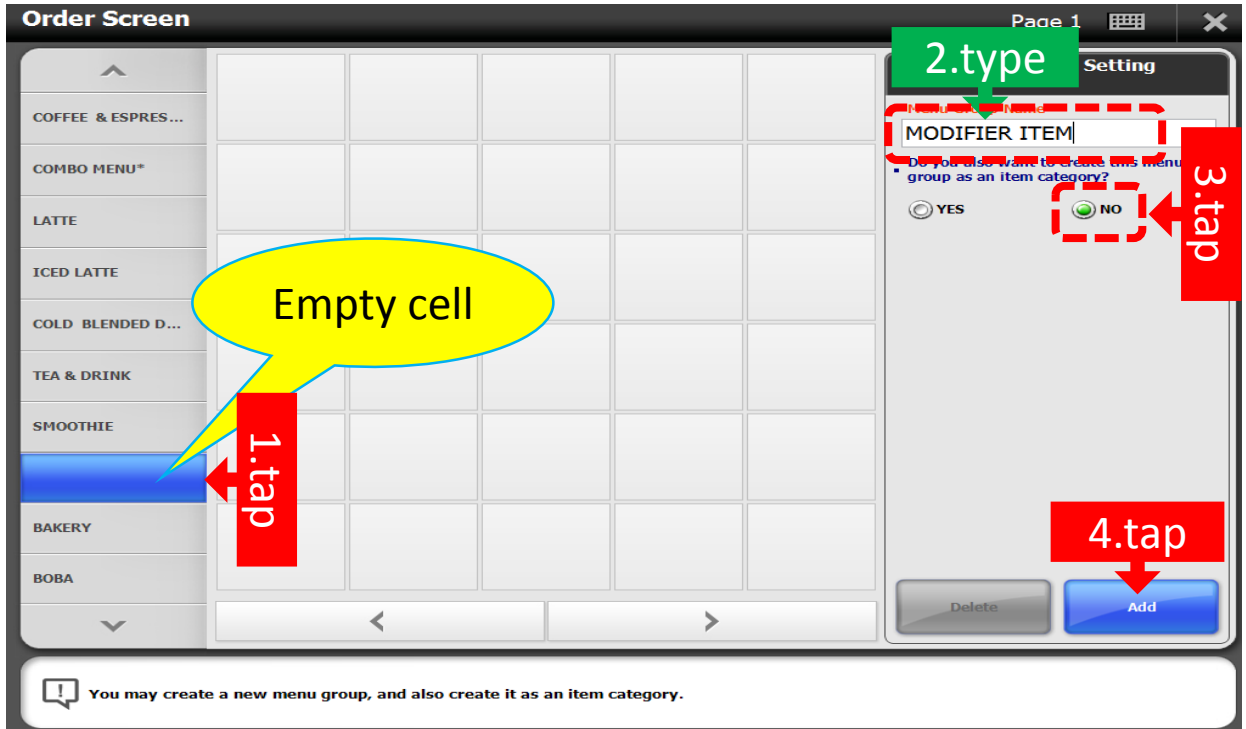

Order Screen Mapping

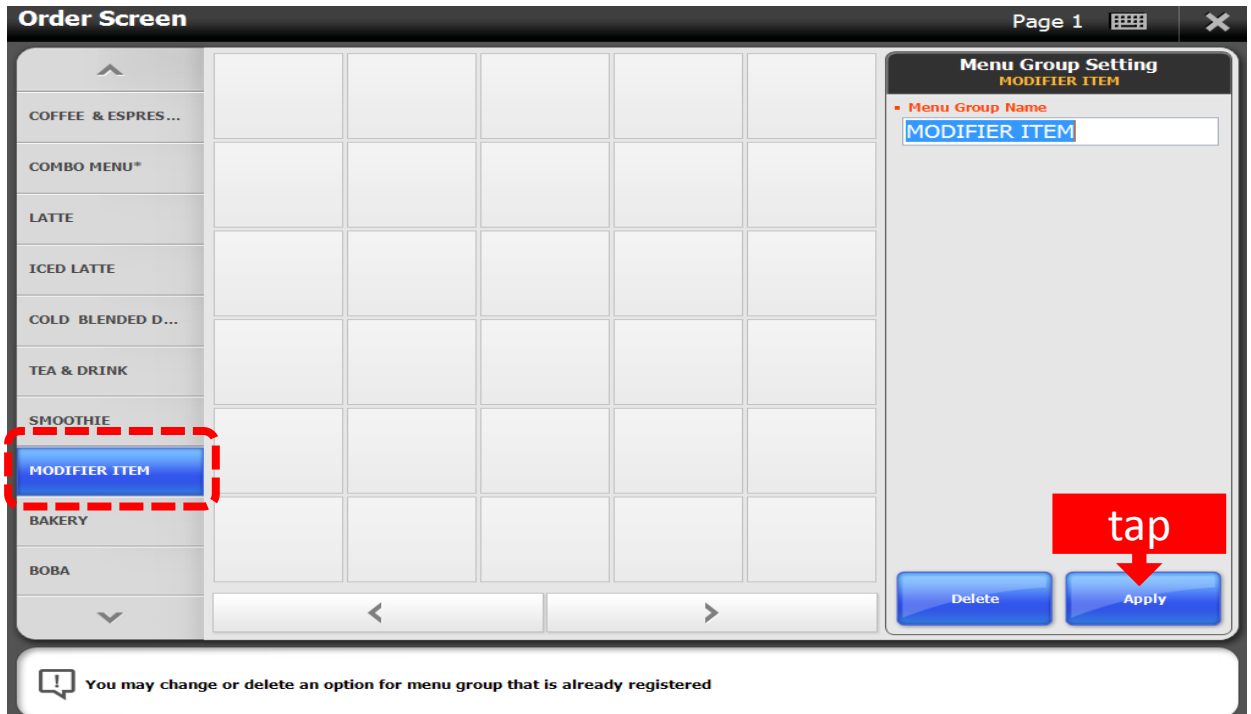

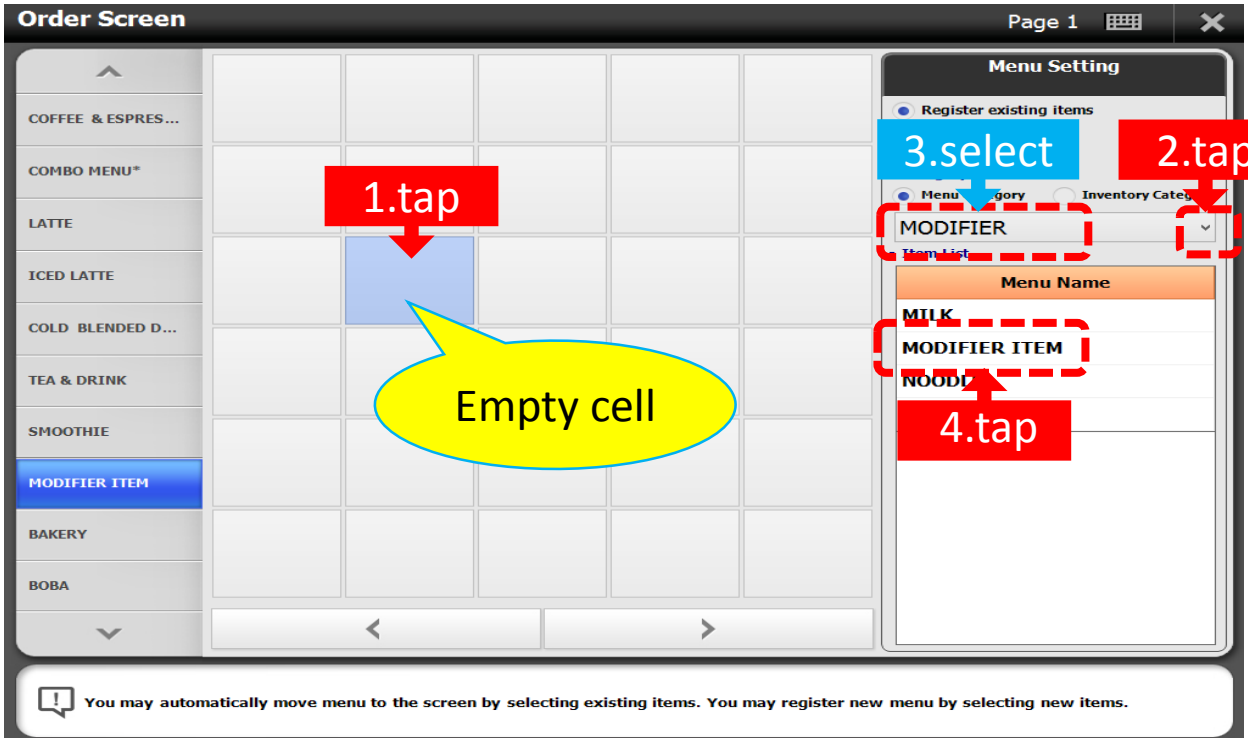

Step 4. Order Screen Mapping

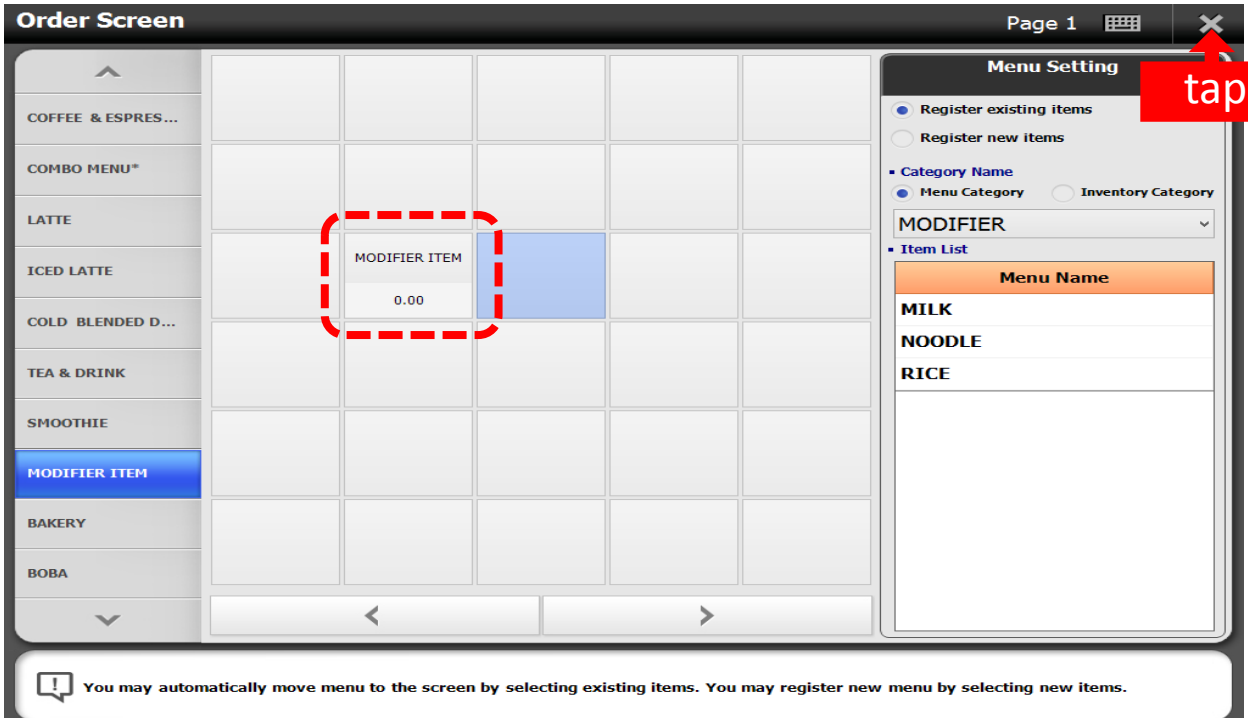

Quick Serve 3/25/2015 1:42 PM TOM Guest

COFFEE & ESP...
COMBO MENU*
LATTE
ICED LATTE
COLD BLENDE...
1.tap
MODIFIER ITEM
BAKERY
BOBA

2.tap
MODIFIER ITEM
0.00

Qty	Product Name	Unit Price	Price

Surcharge 0.00
Delivery Charge 0.00
Cash Discount 0.00
Discount 0.00
Sub Total 0.00
Tax 0.00
Amount Due 0.00

Date Visited	Count Visited	Point

Cash Credit Card
Order List Order

Modifier Void / Edit Qty Discount Pricing Change Menu Search Input Customer Information Hold Order Last Receipt Surcharge

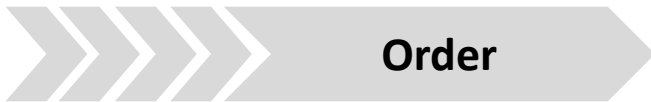

Combo Menu tap Kitchen Memo

MILK MILK NOODLE RICE

2
3

Menu	Additional Price
MILK	0.50

Delete Combo menu Pricing Change
Menu Search Finish

Combo Menu **MODIFIER ITEM** tap

Kitchen Memo

Menu	Additional Price
MILK	0.50
NOODLE	1.00

Buttons: Delete Combo menu, Pricing Change, Menu Search, Finish

Order

Combo Menu **MODIFIER ITEM** 1. tap

Kitchen Memo

Menu	Additional Price
MILK	0.50
NOODLE	1.00
RICE	1.50

2. tap

Buttons: Delete Combo menu, Menu Search, Finish

Quick Serve 3/25/2015 1:50 PM TOM Guest

COFFEE & ESP...
COMBO MENU*
LATTE
ICED LATTE
COLD BLENDE...
TEA & DRINK
SMOOTHIE
MODIFIER ITEM
BAKERY
BOBA

MODIFIER ITEM
0.00

Qty	Product Name	Unit Price	Price
1	MODIFIER ITEM	@ 0.00 / pc	3.00
	MILK		0.50
	NOODLE		1.00
	RICE		1.50

Surcharge	0.00	
Delivery Charge	0.00	
Cash Discount	0.00	
Discount	0.00	
Sub Total	3.00	
Tax	0.27	
Amount Due	3.27	

Date Visited	Count Visited	Point

Cash Credit Card

Order List Order

Modifier Void / Edit Qty Discount Pricing Change Menu Search Input Customer Information Hold Order Last Receipt Surcharge

